The Los Angeles Times

In One Part—General News Sheet—16 Pages.

ANNUM, $9.00 | For Month, 75 Cents, or 2 1-2 Cents a Copy. | MONDAY MORNING, MAY 14, 1906. | On All News Stands. Trains and Streets. | 5 CENTS

THE WEATHER.

...AY — Maximum temperature ..., minimum, 51 deg. Wind ..., variable, 3 miles; 5 p. m., ..., variable, 10 miles. At mid... temperature was 58 deg.; ... a. m. the temperature ... deg.

...ther weather report will ... page 8.]

INDEX

...on the Rack. ...t is Come. ...of Gapon. ...for Bay City. ...Lawyer Off. ...of Bonora's Hills. ...Seventh Regiment. ...Page: Fen Points. ...the Stage. ...Classified Advertising. ...for Locals. ...Right of Way. ...City's Gates. ...for Registration. ...Vital Record.

SYNOPSIS.

...First Brigade, N. G. C., ...active service in the ..., where its members ...from officers of the regu... ...for registration of all ...country demanded by ...certificates in San ...Los Angeles attorney ...ter to authorities at ...New Industrial Home ...Army dedicated ...ceremony....Death in ...money worker much be... ...Los Angeles aids ...boys' club of San ...provide for its members. ...automobile party ...and a wrecked ma... ...wins two ball ...Promo....Incendiary ...unsuccessful attempts to ...burn....Call issued for ...Democratic Committee of ...to be held next Monday ...Assessments by property ...the Assessor must be ...Elaborate prepara... ...for Spanish War ...moment in July. ...Run by car....Drunk... ...and then turns his ..., but she escapes ...

VIOLATORS OF LAW.

Sixty-three Roads in Evidence.

Investigation of Standard Oil Methods Producing Far-Reaching Discoveries.

Special Counsel for Interstate Commerce Commission Secure Testimony.

Monnett Will Recommend That Action Be Taken at Once."

[BY DIRECT WIRE TO THE TIMES.]

CHICAGO, May 13.—[Exclusive Dispatch.] As a result of testimony heard by the Interstate Commerce Commission in the course of the investigation of the Standard Oil Company and its relations with railroads, sixty-three railroads, members of the Central Freight Association, may be haled befoer the Federal authorities for violations of sections of the Sherman Anti-Trust Law.

Although the members of the commission have not officially signified their intentions of asking the Federal authorities to take such drastic action, Attorneys Monnett and Marchand, special counsel for the commission, who conducted the examinations of witnesses here, have expressed themselves as satisfied that the evidence showed that the railroads, with the Central Freight Traffic Association, could have been disobeying the law by meeting and combining to make rates.

Before leaving Chicago, Monnett offered a special copy of the testimony of Joseph F. Tucker, manager of the association, sent him, in order to submit a detailed report to the commissioners.

WILL RECOMMEND ACTION.

"If the commissioners think that my conclusions are correct and supported by the evidence, the course would be to notify Dist.-Atty. Morrison of the infraction of the law, as shown to us, and have him proceed against the companies," said Attorney Monnett. "I cannot say that such action will be taken, but my recommendation certainly will be that it be taken at once."

The assertions of Attorney Monnett are based upon the testimony of Manager Tucker of the traffic association, regarding the fixing of the rates published by him. Tucker, under close examination by Attorney Marchand and Commissioner Prouty, refused to admit that the roads had agreed on one rate, but persisted that "individual action" was taken, and that he merely published the consensus of opinion.

He was first questioned regarding the procedure by the railroads to determine the rates he published. He said that all the officials of roads belonging to the association discussed conditions, and that rates were then decided.

SERIS, AND CEREALS.

American Wheat Rushed Into Mexico. Expedition Against the Murderous Tiburon Islanders.

[BY DIRECT WIRE TO THE TIMES.]

EL PASO (Tex.) May 13.—[Exclusive Dispatch.] Due to the 50 per cent. reduction on American wheat imported into Mexico and the fact that the Mexican crop is below normal, many trainloads are being rushed across the border. On account of crop conditions, the Mexican government may extend the time the reduced duty is in effect, June 30 is the limit now placed.

Gov. Ysabel of Sonora, Mex., is organizing an expedition to go from Hermosillo, Mex., to the island of Tiburon, just off the Mexican coast, for the purpose of capturing or driving from the island the Seri Indians, who not long ago, exterminated the party of Tom Grindell, an American prospector.

NOMINATED OVER CARMACK.

NASHVILLE (Tenn.) May 13.—Practically complete returns from yesterday's Democratic Senatorial primary show that former Gov. Robert L. Taylor is nominated over Senator E. W. Carmack with a majority approximating 3000.

DESCENDENT OF MOGULS.

Gaekwar of Baroda Comes to the United States in Interest of Education for His People.

[BY DIRECT WIRE TO THE TIMES.]

NEW YORK, May 13.—[Exclusive Dispatch.] Maharajah Sir Sayaji Rao Gaekwar Sena Khas Khei Shamsher Bahadur of Baroda, Grand Commander of the Star of India, ruler of three million subjects, arrived here this morning on the steamship Celtic. On his arm, as he came down the gangplank, was his wife, the Maharanee. His suite consisted principally of his brother and secretary of state.

It was no fault of the Gaekwar that he did not array himself in the ornate manner which had been expected of him. The East Indian potentate, a descendant of the Grand Moguls, disembarked in a tweed suit, with a single scarf pin.

A serious minded Prince is the Gaekwar of Baroda. His chief concern the education of his people. He founded a college at Baroda, and plans to send its graduates here for supplementary instructions.

"I shall," said he, "visit most of the large colleges and universities during my stay in the United States. I shall spend two weeks in New York and then go to Boston, and from there to Philadelphia. After that the West and Yellowstone Park. On my return from the West, I intend to call on the President.

BLACK WHITE'S CASE KNIFE.

HIS MOTHER, MARY WILSON, WIELDED A RAZOR.

Race Riot in a Yonkers Alley Results in One Man Having Jugular Vein Severed and Another Being Disemboweled, While Others Are Cut in Various Parts.

[BY DIRECT WIRE TO THE TIMES.]

YONKERS (N. Y.) May 13.—[Exclusive Dispatch.] One man is dead, one is dying and a third is in a dangerous condition, as a result of a race riot last night. No negro was injured.

Mary Wilson and Edward White, mother and son, both negroes, are under arrest.

No one seems to know how the riot started. Several men were fighting in an alley. Others, Caucasians and negroes, joined them, until the riot was in full swing.

White's mother ran out of her home with a razor, and White became possessed of a very sharp case knife. With these weapons the two soon cleared the field.

Michael Fitzgerald was found with his jugular vein severed and his head and body badly cut.

Thomas Eagan had cuts in the head and was disemboweled.

John Dowd had bad cuts in head and body.

Fitzgerald died in St. Joseph's Hospital at 5 o'clock this morning. Slight hopes are entertained of Eagan's recovery. Dowd is in a dangerous condition.

Several other men received slight cuts, but were able to get away.

HARRIS NOT ELIGIBLE.

Republican Leaders of Kansas Declare the Senator Is Not a Citizen of the State.

[BY DIRECT WIRE TO THE TIMES.]

TOPEKA (Kan.) May 13.—[Exclusive Dispatch.] Republican leaders claim to have discovered that former Senator W. A. Harris, the candidate on the Democratic ticket for Governor, is not a citizen of Kansas; that he cannot vote here, and that he is not eligible for Governorship.

It is claimed by them that Harris has not paid any taxes, and has not voted in this State for six years, and that by a provision of the Constitution, he has forfeited his former citizenship.

If the allegations of Republicans are sustained, a new candidate will have to be put in nomination, because there is said to be no way by which the candidate can regain his citizenship by election day.

Former Senator Harris is now living in Chicago, where he has been for several years. In an interview, recently, he declared that he had established legal residence in Chicago and had exercised the rights of a citizen in his own State.

Harris participated in a sensational episode, ten years ago, when, in conjunction with a Union soldier, he buried the "bloody shirt" before 2000 persons, to show that he recognized the war was over.

HARVARD'S NEW SCHOOLS.

BOSTON, May 13.—[Exclusive Dispatch.] Harvard's new $2,000,000 group of medical-school buildings, erected with Morgan and Rockefeller money, are finished in the Back Bay district, and will be opened for the international medical convention next month.

FEARS OF REVOLUTION IN CHINESE EMPIRE.

[BY THE ASSOCIATED PRESS—P.M.]

MINNEAPOLIS, May 13.—Bishop T. H. Dahl of the United Norwegian Lutheran Church has sent cablegrams to the missionaries of the church in China, ordering them to leave the districts in which they are engaged, in case they consider their lives in danger.

Bishop Dahl has received three letters from missionaries of the United Church in China, who forecast the trouble in the nature of a new revolution.

According to these letters the disturbance is centered around Runing Fu of the Honan district. Rev. J. S. Stokke who writes one of the letters dated in April says the Chinese are rising against their own government in this district, and he asserts that the officers and the government officials themselves do not believe that their own soldiers are to be depended upon, as they are receiving pay from the revolutionists.

He says they are constantly afraid the soldiers will betray them, and open the gates to the enemy.

DISAPPROVE CUSTOMS EDICT.

[BY THE ASSOCIATED PRESS—P.M.]

LONDON, May 14.—The Times' Peking correspondent says that many high Chinese officials express disapproval of the recent customs edict, which they attribute to the influence of Yuan Shikai.

HIS HOUR IS COME.

Tillman Shines By Reflected "Glory."

"Pitchfork Ben" Quoting New Hampshire Celebrity About President.

William E. Chandler Declares He Was Sent for and Admits He Went.

South Carolina Democrat Insists on Confession from Him in Writing.

[BY THE ASSOCIATED PRESS—P.M.]

WASHINGTON, May 13.—Senator Tillman, who yesterday made a statement in the Senate covering the details of his and Senator Bailey's negotiations, through ex-Senator Chandler, with the President regarding the rate bill, tonight made public a portion of the written statement to him by Chandler of the latter's views on this subject to the President.

The portion given out by Tillman is largely a repetition of the first part of his statement in the Senate yesterday. It covers, however, that portion where Tillman had quoted Chandler as saying that the President had stated that he had come to a complete disagreement with the Senatorial lawyers who were trying to defeat or injure the bill, naming Messrs. Knox, Spooner and Foraker, regarding which statement Senator Lodge subsequently, he said, was authorized to say from the White House that it was an unqualified falsehood.

On this subject, Chandler referring to the President, said in his written statement:

"He said that he had been much troubled by the possibility of an unlimited court review by some of the lawyers in the Senate—naming Senators Knox, Spooner and Foraker, as trying to injure or defeat the bill by ingenious arguments, but that he had come to a complete disagreement with them. He made this point emphatic by repetition."

TILLMAN'S STATEMENT.

The statement given out by Mr. Tillman follows:

"Senator Tillman said today, that on Saturday, May 5, he insisted on having from ex-Senator Chandler a written statement of the various conferences by the latter in connection with the plan of the President to control rate legislation by alliance with Democrats of the Senate, and Mr. Chandler gave him such a statement, made prior to Saturday and signed by Mr. Chandler.

"Mr. Tillman said he would give a portion of that statement relating to the interview of Mr. Chandler with the President on March 31, which had become a subject matter of dispute, but would retain the remainder for use in case any other parts of his statement in the Senate on Saturday should be denied. The following is the portion of Mr. Chandler's statement given out by Mr. Tillman:

CHANDLER'S TALE.

"'On Saturday, March 31, 1906, a friend of mine came into my office and told me of the White House conference of that date, in which an understanding as to a limited court review had been reached with Senator Long and others, and he told me that the President wished to get into communication with the Democrats, and would shortly ask me to come and see him. While he was talking, a messenger boy arrived with a letter from Mr. Loeb, as follows:

"'"THE WHITE HOUSE, Washington, March 31, 1906:

"'"My Dear Senator Chandler: The President requests me to say that he would be glad to have you come to the White House to see him at 6:30 o'clock tonight. Will you please let the bearer know whether you can come?

"'"Very truly yours,

[Signed] "'"WILLIAM F. LOEB, Jr.

"'"Hon. W. E. Chandler, 1421 I street."

"I told the messenger I would be there.

WHY CHANDLER.

"'At the time and place appointed, the President said to me that he wished through me to get into communication with Mr. Tillman, Mr. Bailey and other Democratic Senators. He stated his purpose slowly and carefully and in exact substance his statement was this: That he reached the conclusion that the best plan for railroad rate legislation was to expressly grant a review, but to distinctly limit it to two points: First, an inquiry whether the Interstate Commerce Commission had exceeded its authority, and second, an inquiry whether the constitutional rights of the carrier had been violated. He said that he had been much troubled by the advocacy of an unlimited court review by some lawyers of the Senate—naming Senators Knox, Spooner and Foraker as trying to injure or defeat the bill by ingenious constitutional arguments, but that he had come to a complete disagreement with them. He made this point emphatic by repetition; said that he would go thus far and no further, and that his decision would be unalterable. He declared that he wished to ascertain whether there could be united action in the Senate among the friends of the bill, so that it could be surely passed without injurious amendments, and he named various Republican Senators who, he thought, were true friends of the bill, but said that it would take nearly all the Democrats to carry the limitation and defeat all the obnoxious provisions.

WHAT CHANDLER THOUGHT.

"'After the President had made his statement, I replied that I had reason to believe that a number of Democrats in the Senate would sustain a limitation of the courts' powers, but was sure that Mr. Tillman would insist upon coupling with the limitations some restriction upon the power of the courts to issue injunctions against the orders of the commission. Before I had finished my statement on this point, the President interrupted me, saying that I need not explain further, because he was warmly in favor of some such restriction. That evening I saw Mr. Tillman and told him what had occurred.'"

TILLMAN TALKING FREELY.

Senator Tillman's statement in the Senate yesterday was the principal topic of discussion in official circles today. The Senator had a number of callers at his apartments, with whom he talked freely about the matter, among them Senator Bailey and ex-Senator Chandler. Chandler has been urged by some of his friends to make public a statement over his own signature regarding the denial by Senator Lodge of the accuracy of the President's remarks in reference to Senators Spooner, Knox and Foraker. He declined, however, to be further brought into the controversy at this time, saying he would let the matter for the present rest on the statement made public by Mr. Tillman.

It was with Chandler's consent that the portion of his written statement to Senator Tillman of his conferences with the President was made public.

Atty.-Gen. Moody, whose participation in the rate bill conferences was referred to by Tillman, was in New York today. He is expected back in Washington tomorrow.

Senator Lodge called at the White House this evening, and took dinner with the President. Subsequently Secretaries Root and Taft arrived at the White House, and joined the President and Senator Lodge.

Senator Lodge and Secretaries Taft and Root remained with the President until late at night. None of the parties present would discuss the visit, and all of them declined to answer any questions regarding the subject under discussion.

FARMERS UNITE IN MARKETING.

AMERICAN SOCIETY OF EQUITY CALLS A CONVENTION.

New Association Will Be Formed at Chicago to Control Supply of Products Until Markets Are Ready and to Eliminate the Middleman. But It's Not a "Trust."

[BY DIRECT WIRE TO THE TIMES.]

INDIANAPOLIS, May 13.—[Exclusive Dispatch.] The American Society of Equity, an organization which is composed of farmers in Indiana, Illinois, Ohio, Michigan and other States of the Northwest, has called a convention to meet in the Great Northern Hotel in Chicago, June 12 and 13, at which time another organization, to be known as the Marketing Association will be formed. It is to be composed of farmers, and its object is to market all kinds of perishable vegetables and fruits; also butter, eggs, poultry and all kinds of dairy products.

It is proposed to control the supply of all products till the markets are ready for it, and in this way bring to the producers all the benefits that are derived by others from storing vegetables, fruits, eggs and the like at a time of plenty and low prices for a time of scarcity and high prices.

It is distinctly stated that the new organization is not to be a trust, but it is proposed to eliminate the individual as a marketer of his products, and market them through the association, though they may reach the consumer ultimately through the same channels as now.

LIMIT NAVAL ARMAMENT.

Baron de Constant of France Approves the Policy of the United States and Britain.

[BY THE ASSOCIATED PRESS—P.M.]

PARIS, May 13.—Senator Baron d'Estournelle de Constant has written to the Minister of Marine announcing that he intends to question the government on the reopening of the Senate, concerning the attitude of France toward the proposal to limit naval armaments. He says: "Limitation does not mean disarmament, and is a simple measure of good sense which President Roosevelt, Charles J. Bonaparte, Secretary of the United States Navy, James Chamberlain and Sir Edward Grey, the British Foreign Secretary, approve."

Continuing, Baron D'Estournel' s de Constant urged the United States, Great Britain and France to take the initiative, declaring that the movement is so generally approved that even Germany would not oppose before universal public opinion.

SIX ACRES OF FLAME.

Enormous Plants at Gulport, Miss., Burn With Monetary Loss of About $400,000.

[BY THE ASSOCIATED PRESS—P.M.]

GULFPORT (Miss.) May 13.—The enormous plants of the New Orleans Naval Stores Company and S. Shotter & Co., were totally destroyed by fire, today, six acres occupied by the resin yards, warehouses, commissary and storage rooms being entirely swept by the flames. The fire is supposed to have originated in loose hay in the commissary.

The loss is about $400,000, with $300,000 insurance.

MAKING AN END OF FANATICISM.

NATIVES OF SAMAR BENT ON EXTERMINATING REBELS.

Bands of Volunteers Scouring the Mountains and Killing Outlaws in the Interest of Absolute Peace. School Superintendent Hoover Goes to See Gov. Ide.

[BY THE ASSOCIATED PRESS—P.M.]

MANILA, May 13.—Superintendent of Schools Hoover of Samar and several native officials of that island, have arrived here on their way to Baguio, province of Benguit, the summer capital, to visit Gov.-Gen. Ide. Hoover says that 95 per cent. of the natives of Samar are anxious for the extermination of the fanatics and the establishment of absolute peace. The native officials, he says, are organizing bands of volunteers, who are scouring the mountains, guarding the trails and capturing or killing outlaws. It is estimated that 300 Pulajanes still remain in the mountains.

Gov. Curry of Samar district has proposed to turn the Pulajanes over to the Federal authorities for the establishment of martial law, and the extermination of the fanatics, and Gen. Wood agrees to place two regiments, assisted by the naval gunboats, in the island and the adjacent waters in order to guard the outlaws and to prevent them escaping to neighboring islands.

Gov. Ide has reached no decision in the matter. The Pulajanes leader is 64 years of age, and has been in the mountains for forty years.

GIVE THE CITY A HALL.

Chicagoans Propose a New Four-Million-Dollar Municipal Building by a Bond Scheme.

[BY DIRECT WIRE TO THE TIMES.]

CHICAGO, May 13.—[Exclusive Dispatch.] That Chicago may have a new $4,000,000 City Hall without increasing the bonded indebtedness, several citizens have a novel scheme which is said to have impressed Mayor Dunne favorably. The proposition is that a private corporation shall issue bonds to the amount of $4,000,000, these bonds to carry 4 per cent. interest and run forty years.

The corporation will take the money obtained from the sale of the bonds and build on the site of the present City Hall a new structure according to any plans the municipal authorities agree upon, the only understanding being that the cost shall not exceed the $4,000,000 specified.

For the use of the hall, the city is to pay $182,000 a year, of which $82,000 is to cover the interest and $100,000 is to be applied to a sinking fund for purchase of the hall by the city on the installment plan. By this method, the city would be able to pay for the hall in forty years.

FUNERALS CAN GO.

Hearse Drivers Win Their Two Dollars and Recognition of Their Union at New York.

[BY THE ASSOCIATED PRESS—P.M.]

NEW YORK, May 13.—More than 200 funerals were held in Greater New York, today, the 1500 Union funeral drivers who struck last week having returned to work.

An amicable adjustment of the differences between the drivers and the Funeral Coach Owners' Association was arrived at early today. The drivers won their fight, securing shorter hours, a $2 increase in weekly salary and recognition of their union.

OLD BISHOP'S PLIGHT.

BUDAPEST, May 13.—Right Rev. Sigmund Budich, former Bishop of Kaschau, one of the richest sees in the monarchy, who recently was forced to relinquish his sacred office because of large indebtedness, has been placed under legal guardianship because of the mental incapacity due to old age. His secretary and an art dealer, who, it is alleged, induced the bishop to part with large sums of money, are being prosecuted.

PRINCE GIVES PUBLIC THANKS.

LONDON, May 13.—Following the precedent established by his father when he returned from India, thirty years ago, the Prince of Wales today gave public thanks for his safe journey to the Indian Empire at a service held in Westminster Abbey.

VESUVIUS IN VAPOR.

NAPLES, May 13.—Prof. Matteucci, director of the Royal Observatory on Mount Vesuvius, telegraphs that the volcano is in slight eruption. Thick vapors and sand are being expelled and the electrical phenomena continue, but the situation is not grave.

MRS. DAVIS'S CRISIS PAST.

NEW YORK, May 13.—Mrs. Jefferson Davis, who is ill in this city, and whose condition was considered grave last night, was better today. Physicians say that the crisis is passed.

CARL SCHURZ DEAD.

NEW YORK, May 14.—Carl Schurz died at 4:35 o'clock this morning. His family was at his bedside.

MYSTERY OF GAPON.

His Corpse Hangs From a Nail.

Body Discovered in Lonely Finnish Villa Whither It Had Been Conveyed.

St. Petersburg Expects May-Day Disturbances, and Politics Is Brewing.

Polish Deputies Begin Campaign for Autonomy. Jews Join Democrats.

[BY THE ASSOCIATED PRESS—P.M.]

ST. PETERSBURG, May 13.—The mystery of the fate of Father Gapon apparently was cleared up today by the discovery of a corpse which has almost positively been identified as that of the former priest, hanging in the upper chamber of a lonely villa in the summer suburb of Oserki, Finland.

The villa was sold April 8, and a deposit was paid by an unknown man from St. Petersburg, who after visiting the house several times in company with a young New York man, disappeared April 12, taking the key with him. The proprietor of the villa, alarmed at the non-appearance of the tenant notified the police, who entered the house. Breaking down a door they were confronted by a body in a long coat, hanging from a nail, the feet touching the floor.

Decomposition of the face made positive identification difficult, but the features resembled those of Gapon and the clothing corresponded with that worn by the missing labor leader. As the usual symptoms of strangulation were absent, it is conjectured that he was killed elsewhere and his body brought to the villa the night of April 10. This would agree with the date of the execution of Gapon given in information of the secret police and with the death sentence of the former priest, as announced in recent dispatches from Berlin.

INCIPIENT RADICAL REVOLT.

Another of the incipient radical revolts with which it is apparent the Constitutional Democratic majority must contfnually contend, broke out today in the Lower House of Parliament, when labor members introduced amendments for immediate submission to Emperor Nicholas, requesting that amnesty be immediately proclaimed.

In view of the May Day demonstrations and the arrests that are expected tomorrow, the Constitutional Democratic leaders were scarcely able to stave off so precipitate a motion, which would undo all the results of their moderation, by sending their best orators into the fray, when Prof. Kovavlevsky, a free-lance member, proposed that, instead of telegraphing, the House send President Mouromtseff to Peterhof with the request for immediate amnesty. This threatened to sweep the House, but the Constitutional Democrats, by sharp politics, managed to sidetrack the matter until after the selection of a committee, which, according to Russian procedure, occupied several hours, and then were able to defeat it.

After this incident, the Lower House adjourned until Tuesday, May Day was not mentioned, but abandonment of the session tomorrow was dictated out of respect for the Socialist holiday, as well as with the desire to give the committee adequate time to draft the reply to the speech from the throne.

POLES CALL FOR AUTONOMY.

The Polish deputies today began their campaign for autonomy by a resolution for the inclusion of a paragraph on that subject in the reply to the speech from the throne pointing out that the fundamental law which established the especial position of Finland does not mention the relations of Poland to the empire, and the government's attitude in relation to the absorption of Poland as an accomplished fact is thereby manifested. The House turned over the resolution to a committee, without recommendation.

JEWS AND DEMOCRATS.

[BY THE ASSOCIATED PRESS—P.M.]

ODESSA, May 13.—A dispatch received here today from St. Petersburg states that at a conference between Jewish, Constitutional Democratic and Labor leaders in Parliament, it was agreed not to raise the Jewish question separately, but to comprise it in the general question of the abrogation of national restrictions and class privileges, for which a bill is being drafted. As the result of the agreement, the Jewish and Polish members decided not to constitute national groups, but to join the Democratic bloc.

BATTLESHIP LAUNCHED.

[BY THE ASSOCIATED PRESS—P.M.]

SEBASTOPOL, May 13.—The battleship John Slatoust (St. John of the Golden Voice) was launched here today in the presence of Vice-Admiral Chouknin, commander of the Black Sea fleet.

CLEAR VISTAS FOR BAY CITY.

New System for Removing Desolate Appearances.

Bunkers for Debris and a Rapid-Transit Flight.

Clamor for Insurance Money. Haste to Rebuild.

[BY DIRECT WIRE TO THE TIMES.]

SAN FRANCISCO, May 13.—[Exclusive Dispatch.] Systematic work in the removal of debris from the desolate vista of ruins will be begun tomorrow. The Loss Company will erect bunkers on Third street, near Market, to receive the wreckage in that vicinity and transfer it to railroad cars.

These bunkers will be duplicated at intervals throughout the burned district, and will be connected with every site by means of the proposed trolley system.

Heretofore, the work of removing debris has been desultory and slow, owners here and there employing teamsters and men with wheelbarrows to clear their lots. With the new system in operation, rapid progress will be made.

The railroads will not attempt to make any profit from their temporary lines. A nominal switching charge of $2.50 a car will be imposed.

CLAMOR FOR INSURANCE.

The clamor against the insurance companies is growing. Although a month soon will have passed since the city was destroyed, only a few insignificant claims have been adjusted and paid. Following the Chicago fire, most of the large companies telegraphed instructions to their local representatives to proceed with the settlement of claims, and within a week there was plenty of insurance money in circulation. The procrastination of the companies at the present time is keeping policy holders in a state of semi-panic, and adding to the fear that some of the companies, at least, are planning to make the most of the earthquake damage in the adjustment of fire losses.

Not only were hundreds of policies destroyed by the flames, but a number of the companies lost their local books as well, so losers by the fire must rely upon the duplicate accounts in the general offices.

WIRELESS FOR ENTERPRISE.

Wireless telegraphy was used by one anxious San Franciscan to hurry arrangements for the replacing of destroyed buildings. George Lent, who controls the Lent estate, had just arrived in Paris when he learned of the catastrophe. He at once started homeward, and while on an Atlantic liner planned the general details of structures to be erected on the Bohemian Club and Le Chat Noir sites. When in mid-ocean he communicated by "wireless" with a firm of Boston architects to meet him in New York and within a few hours after his landing they were at work on plans.

SONTAG'S FIVE MILLIONS.

Henry P. Sontag, formerly a property owner and broker here, but now located in New York, has arrived with $5,000,000 of New York capital to be invested in real estate. Sontag is looking around for any bargains that may be offered.

Rev. John Rodgers, pastor of St. Dominick's Catholic Church, says that his congregation will have the finest temporary house of worship in the city. It will be erected on Fifth street and will be completed within two months. STOVER.

BROKEN WATER MAINS.

WHY FIRE GAINED CONTROL.

[BY THE ASSOCIATED PRESS—P.M.]

SAN FRANCISCO, May 13.—One of the causes of the destruction of the greater portion of San Francisco was revealed today, when Mayor Schmitz and Engineer Schussler of the Spring Valley Water Company, accompanied by other officials, made a trip down the peninsula to inspect the huge mains of the water company which furnished the city's water supply from Crystal Springs and other lakes. Several big breaks were found in the mains, and thus was explained why the city was without sufficient water supply to fight the flames on the days immediately following the earthquake.

Engineer Shussler showed where the company had endeavored to obviate such accidents by using pliable trestles, but that even this precaution had not availed in the recent seismic disturbances.

RESERVOIRS SAFE.

The reservoirs of the company were found to be absolutely safe, and most of the connections re-established. The city is now receiving a supply of water amply sufficient for domestic needs and for fire protection in the unburned districts.

POLICEMAN ARRESTED.

Today was one of unusual quietude, and beyond the arrest of Policeman W. E. Cooney, who had in some unknown manner secured a supply of liquor, there was virtually nothing to disturb the Sabbath. Cooney became involved in a quarrel with a citizen and fired a shot at him. Cooney was deprived of his star and locked up. Chief Dinan declared he would make an example of him.

CHURCH SERVICES EXPANDING.

Church services were held on a broader scale today. Temporary structures were used by congregations that had lost their churches by fire, and where the buildings had not been harmed indoor worship was resumed.

The sightseers were not so numerous today, their curiosity apparently having been satisfied through the week.

RELIEF FOR OTHER CITIES.

[BY THE ASSOCIATED PRESS—P.M.]

SACRAMENTO, May 13.—Rollin P. Grant, cashier of the New York National Exchange Bank, today placed a fund of $20,000 in the hands of George W. Pettier, vice-president of the California Bankers' Association, the money to be used for the relief of earthquake sufferers outside of San Francisco. Pettier says the cash probably will go to persons in Santa Rosa, San José and other places, who, because of location, do not receive any aid from the general relief fund of San Francisco.

FIREMAN'S FUND POLICY.

WILL FORM NEW CONCERN.

[BY THE ASSOCIATED PRESS—P.M.]

SAN FRANCISCO, May 13.—In view of the fact that the Firemen's Fund Insurance Company lost its maps and records of San Francisco business in the recent conflagration, a new corporation is being formed for the purpose of protecting its policy holders and agents by taking over all the company's outstanding risks and continuing its business. W. J. Dutton of the Firemen's Fund Insurance Company said today:

"The new company was formed not on account of any weakness of the old, which is amply able to meet all its liabilities and have a surplus remaining, but only because the loss of these important records makes it necessary for the company to file sworn statements with the insurance commissioners, based on actual figures. This would leave its business open to constant raiding by competitors.

"The company's old stockholders are to have the option of subscribing up to their present holdings, thus retaining their ownership in the company's valuable plant by practically a voluntary assessment, and preserving to such stockholders as could not meet an assessment, if levied, their interest in the assets remaining to the old company after settling its liabilities.

"All the prominent San Francisco stockholders have already subscribed, and so many applications have been made for such stock as may remain as to indicate a very considerable oversubscription."

FLASHES FROM WIRES.

The fiftieth anniversary of the establishment of the Foreign Missionary Society of the Methodist Episcopal Church in British India was celebrated yesterday in Carnegie Hall, New York, under the auspices of the Women's Foreign Missionary Society of that church. Distinguished representatives of missionary societies of other churches participated.

The Porte yesterday replied to Germany's protest against the boarding and detention of the German sailing ship Odysseus by Turkish officials recently, while the vessel was discharging cargo at Chibukl. The reply expresses regret at the occurrence, and promises to punish the official responsible for it, but it proposes a reduction of the indemnity of $300,000, which Germany demanded. The German protest against the seizure was called an act of piracy.

According to special dispatches from Constantinople, the Porte's reply to the British note promised to restore the status quo ante on the Sinai Peninsula and the delimitation of the frontier by the Turkish and Egyptian officials now on the spot. Sir Nicholas O'Conner, the British Ambassador to Turkey, insisted on the delimitation by an Anglo-Turkish commission. This is the demand the Sultan is trying to evade, as it would acknowledge Great Britain's protectorate over Egypt and the severance of Egypt from the Ottoman Empire, while the Sultan wishes to maintain before the world that Egypt is still a portion of his empire.

"MUTUAL LIFE" ABROAD.

North British and Mercantile Insurance Company Proposes to Take Over Policy Holders.

[BY THE ASSOCIATED PRESS—P.M.]

LONDON, May 13.—An important conversion has taken place in the case of the policy holders of the Mutual Life Insurance Company living in Great Britain. Last week, the North British and Mercantile Insurance Company proposed to take over the Mutual Life's holders because they are paying without medical examination and with liberal privileges and immediate participation in the profits. This was found to be practical with regard to policies representing $45,000,000 and subject to immediate full surrender value. With regard to unmatured policies, the North British and Mercantile Company declared it was proposed to negotiate for these on liberal terms.

D. C. Haldeman, former manager in London for the Mutual Life, submitted their proposals for the North British and Mercantile Company to a committee of holders presided over by Lord Stoswald, and the committee unanimously resolved to support them. Haldeman will join the North British and Mercantile Company as joint manager of its fire department.

WASHINGTON.

SENATE TAKES HOME STRETCH.

But May Not Speed Along With the Rate Bill.

Many of the "Grave and Reverend" Worn Out.

Appropriation Bills in the Distance—Statehood.

[BY THE ASSOCIATED PRESS—P.M.]

WASHINGTON, May 13.—The Senate will begin the week with a resumption of the consideration of the Railroad Rate Bill, and no one can say how long that measure will continue to receive attention. Senator Tillman, who is in charge of the bill, expresses great anxiety for a vote, but the probabilities are that many Senators will desire to speak.

Further debate on the general features of the bill may also be expected, and it is not at all improbable that the question of Senator Tillman's negotiations with the President will be again revived.

SENATORS WORN OUT.

With the rate bill disposed of the Senate will probably be very quiet for a few days. Many of the Senators are worn out from the extra exertions which the bill has occasioned, and some of them will leave the city for a few days to rest. Mr. Tillman will go to South Carolina for a week, and, on account of his absence, the nomination of Mr. Barnes to be postmaster of the City of Washington probably will be delayed for some time.

LEGISLATION OF CHOICE.

The first legislation of choice which may be undertaken is the Legislative, Executive and Judicial Appropriation Bill. That measure is still before the Committee on Appropriations, but in in such shape that it can be reported out at any time.

Senator Dillingham, chairman of the Committee on Immigration, probably will make an effort to get action on the Immigration Bill, but the present prospect is that the measure will arouse little, if any, controversy. Senator Clark hopes to bring in the conference report on the Indian Appropriation Bill. It is not probable that the report will escape general discussion.

It is expected that a vote on the Statehood Bill will be demanded soon. The conferees themselves are inclined to believe that it will be postponed beyond the present week.

The Naval Appropriation Bill is still in the way, the five days given to it last week were only sufficient to complete the first half of the bill. Then will come a contest between three bills which, under special orders, have the right of way over appropriation bills. These are the Pure Food Bill, in charge of Representative Hepburn of Iowa; the Naturalization Bill, in charge of Representative Bonynge of Colorado, and the bill amending the immigration laws, made a special order at the instance of Representative Gardiner of Massachusetts. Each of these members will endeavor to get up the bill in his care. Chairman Hepburn appears to have the better chance of success.

NEW YORK LOSSES BY FIRE AND QUAKE.

[BY THE ASSOCIATED PRESS—P.M.]

ALBANY, May 13.—The State Insurance Department tonight made public the following figures showing the losses in the recent California conflagration of the fire and marine insurance companies doing business in this State and reporting to the department as given in reports of the companies called for in the department's circular of April 22. They show estimated losses to be a total of $173,441,895, divided as follows:

New York State joint stock fire and fire marine companies, $18,944,000; joint stock fire and fire marine companies of the other States, $44,827,499; mutual fire insurance companies of other States, no loss; foreign fire insurance companies' United States branches, $49,670,980.

The report shows that in most cases any impairment of capital will be made good by the directors or stockholders. The New York State companies report losses as follows:

Agricultural, $75,500; Assurance Company of America, $250,000; British, American, $75,000; Buffalo German, $200,000; Caledonia American, $50,000; Colonial Assurance, $150,000; Commercial Union Fire, $11,000; Commonwealth, $39,000; Continental, $1,900,000; Duchess, $175,000; Eagle Fire, $300,000; Empire City Fire, $40,000; German Alliance, $225,000; German American, $2,000,000; Germania Fire, $1,699,000; Glens Falls, $1,000,000; Globe and Rutgers Fire, $450,000; Hanover, $700,000; Home, $1,500,000; Indemnity Fire, $85,000; Nassau Fire, $150,000; New York Fire, $200,000; Niagara Fire, $1,000,000; North German Fire, $150,000; North River, $325,000; Pacific Fire $30,000; Pelican Assurance, $250,000; Peter Cooper Fire, $40,000; Phoenix, $1,750,000; Queen Insurance Company of America, $1,500,000; Rochester German, $400,000; Stuyvesant, $70,000; United States Fire, $100,000; Victoria Fire, $50,000; Westchester Fire, $600,000; Williamsburg City Fire, $750,000; Astna, Connecticut, $7,700,000; Alliance, Pennsylvania, $500,000; American, Massachusetts, $400,000; American, New Jersey, $1,000,000; American Central, Missouri, $500,000; American Fire, Pennsylvania, $500,000; Atlanta, Birmingham Fire, Alabama, $100,000; Calumet, Illinois, $600,000; Camden, New Jersey, $400,000; Citizens, Missouri, $158,000; Colonial Fire, District of Columbia, $100,000; Columbia, New Jersey, $7,221,000; Concordia, Wisconsin, $700,000; Connecticut Fire, $1,775,000; Delaware, Pennsylvania, $402,000; Eastern Fire, New Jersey, $50,000; Equitable Fire and Marine, Rhode Island, $250,000; Fire Association of Philadelphia, $1,200,000; Federal, New Jersey, $600,000; Fireman's Fund, California, $2,500,000; Franklin Fire, Pennsylvania, $300,000; German National, Illinois, $150,000; German of Freport, Ill., $1,500,000; German Fire, Illinois, $100,000; Girard Fire and Marine, Pennsylvania, $450,000; Hartford Fire, Connecticut, $5,750,000; Home Fire and Marine, California, $1,200,000; Indianapolis Fire, $25,000; Insurance Company of North America, Pennsylvania, $2,000,000; Insurance Company of Pennsylvania, $8,250,000; Mercantile Fire and Marine, Massachusetts, $10,000; Michigan Fire and Marine, $250,000; Milwaukee Fire, $1,750,000; National Union Fire, Pennsylvania, $1,000,000; New Brunswick Fire New Jersey, $50,000; New Hampshire Fire, $500,000; Northwestern National, Wisconsin, $499,766; Orient, Connecticut, $700,000; Pennsylvania Fire, Pennsylvania, $2,250,000; Phoenix, Connecticut, $1,000,000; Providence, Washington, Rhode Island, $500,000; St. Paul Fire and Marine, Minnesota, $1,000,000; Security, Connecticut, $315,000; Security Fire, Maryland, $100,000; Springfield Fire and Marine, Massachusetts, $700,000; Spring Garden, Pennsylvania, $150,000; Teutonia, Louisiana, $150,000; Traders, Illinois, $450,000; Union, Pennsylvania, $450,000; United Fireman's, Pennsylvania, $200,000; Virginia State, Virginia, $2500.

FOREIGN COMPANIES.

Net estimated losses reported by United States branch offices of companies of other countries are shown as follows:

Aachen and Munich Fire, $2,000,000; Alliance Insurance, $1,250,000; Atlas Assurance, $1,250,000; British American Assurance, $200,000; Caledonia, $1,200,000; Cologne Re-Insurance $375,000; Commercial Union Assurance, $1,200,000; Hamburg Bremen Fire, $1,100,000; Insurance Company Salamandra, $300,000; Law Union and Crown, $1,000,000; Liverpool and London and Globe, $3,500,000; London Insurance Corporation, $4,000,000; London and Lancashire Fire, $3,500,000; Moscow Fire, $250,000; Munich Reinsurance, $2,000,000; North British and Mercantile, $3,000,000; Northern Assurance, $2,000,000; Norwich Union Fire, $2,100,000; Palatine, $1,100,000; Phoenix Assurance, $1,600,000; Prussian National, $450,000; Russia, $700,000; Royal, $3,825,000; Royal Exchange Assurance, $2,000,000; Scottish Union and National, $1,200,000; Skandia, $525,000; Sun Insurance, $2,000,000; Svea Fire and Life, $750,000; Trans-Atlantic Fire, $4,000,000; Union Assurance Society, $1,500,000; Western Assurance, $400,000.

SURPRISED BY SHIPOFF.

LONDON, May 14.—The Times' St. Petersburg correspondent says that at the meeting of the Council of the Empire, Sunday, Minister Dmitri Shipoff astonished the assembly by proposing to introduce in the address in reply to the speech from the throne, a humble request that the Emperor revoke the fundamental law, which, to his mind, was liable to be the source of a bitter conflict with the Lower House of Parliament. Several bureaucrats were inexpressibly shocked at M. Shipoff's audacity, because the sovereign had already made sufficient concessions.

Former Premier Witte rose, the correspondent continues, and delivered a forty-minute speech. He said he had been compelled to do things which he himself disapproved. His motives always had been good, but the circumstances were too strong for him. He saw no objection to the proposals advocated by Prof. Bageley of Kharkoff, who urged the Council of the Empire to work in union with the assembly, and in the address to pray that His Majesty, in limiting amnesty, be guided only by the goodness of his own heart. But with regard to M. Shipoff's proposal, Count Witte said it was irreconcilable with the character of a body like the Council of the Empire to make such a recommendation to the sovereign.

CACHE OF BOMBS.

[BY THE ASSOCIATED PRESS—P.M.]

TIFLIS, May 13.—The police here today discovered an underground storehouse containing 250 loaded bombs.

PITH OF NEWS FROM THE MIDDLE WEST.

[BY DIRECT WIRE TO THE TIMES.]

CHICAGO, May 13.—[Exclusive Dispatch.] An unexpected weather eccentricity today marred the opening of the Chicago Sunday excursion season. With the temperature at 78 deg. the happy brigades started for park, steamboat and train. The return was made in temperature an even 30 deg. lower due to a sudden change of wind to the northeast. Middle West temperatures:

Alpena, 46; Bismarck, 52; Cairo, 74; Cheyenne, 52; Cincinnati, 78; Cleveland, 66; Davenport, 76; Denver, 52; Des Moines, 74; Detroit, 60; Devil's Lake, 50; Dodge City, 78; Dubuque, 68; Duluth, 38; Escanaba, 48; Grand Rapids, 54; Green Bay, 54; Helena, 54; Huron, 74; Indianapolis, 76; Kansas City, 76; Marquette, 38; Memphis, 78; Milwaukee, 46; North Platte, 72; Omaha, 72; Rapid City, 58; St. Louis, 76; St. Paul, 60; Sault Ste. Marie, 44; Springfield, Ill., 76; Springfield, Mo., 74; Wichita, 76; Williston, 54.

LEAGUE CLUBS' STANDING.

National League—New York, .708; Chicago, .679; Philadelphia, .615; Pittsburgh, .478; Boston, .440; St. Louis, .417; Cincinnati, .370; Brooklyn, .280.

American League—Philadelphia, .632; Detroit, .600; Cleveland, .579; Washington, .524; St. Louis, .545; New York, .429; Chicago, .400; Boston, .261.

ACTRESS CHANGED COSTUMES.

Finding one of her lodgers arraying herself in the best silk raskirt she possessed, Mrs. L. Seidell of Thirty-fifth street hurriedly notified the police. Two detectives from the Stanton-avenue station hastened to the house and arrested Miss Dorris Gale, believed to be an actress, as she came tripping down the steps with a valise and a box filled with the finery of the landlady. The valise was empty when Miss Gale entered the house and rented a room two hours before. Beneath the bed in the room were found the garments Miss Gale had on when she entered, including a wig. All the garments she had on when arrested were Mrs. Seidell's. Beyond giving her name and her age as 22, Miss Gale refused to talk. The property taken is estimated as worth $350.

BROKE IN TO MURDER.

[BY DIRECT WIRE TO THE TIMES.]

MILWAUKEE (Wis.) May 13.—[Exclusive Dispatch.] William Selle, aged 50 years, early this morning broke into the home of Fred Luebke of Booth street, made his way to the room of Mrs. Selle, who was keeping house for Luebke, while suing for a divorce, and killed the woman. He shot at his eleven-year-old daughter, Louisa, then put a bullet in his own temple, killing himself instantly. Louisa escaped injury, but Mrs. Selle died instantly.

ACRES OF PEPPERMINT.

[BY DIRECT WIRE TO THE TIMES.]

SOUTH BEND (Ind.) May 12.—[Exclusive Dispatch.] Indiana marsh lands are to be turned into vast fields of peppermint, and within another year 10,000 acres will be devoted to the industry. A deal has just been completed whereby capitalists have come into possession of 2000 acres of drained black muck land in the Blue Seas district, ten miles southeast of Winamac. It is said that each acre will return a profit of $200.

ROUGH AND TUMBLE FIGHT OVER DOWIE.

[BY DIRECT WIRE TO THE TIMES.]

CHICAGO, May 13.—[Exclusive Dispatch.] John Alexander Dowie's meeting in Zion City, this afternoon, broke up in a riot, the first that Zion has ever experienced. Another sensational chapter was added to the city's recent strenuous career in history making.

Dowie, though said to be dying, insisted upon appearing at both morning and evening meetings. The incidents which have stirred Zion more than anything since the repudiation of Dowie, five weeks ago, began soon after the opening of the afternoon services. The followers of Dowie and Voliva clashed while Dowie preached, and a general rough-and-tumble fight ensued.

The riot call was turned in, and all available policemen in town united in driving excited crowds out of the Tabernacle into the rain. Dowie leaders say arrests of some of the leading disturbers will follow, while Volivaites declare the trouble was invited by Dowie himself.

No attempt has been made during the whole proceedings to do violence to the person of Dowie himself, who sat trembling and raging in his seat on the platform. After it was all over, he was borne from the Tabernacle to Shiloh House, exhausted and in a very weak condition. It is thought the excitement may result in hastening his death.

CALLED HIM "ROBBER."

[BY THE ASSOCIATED PRESS—P.M.]

CHICAGO, May 13.—Dowie while addressing the audience, numbering about six hundred, made the statement that the overseers of the Voliva faction were "thieves and robbers." At once a number of those about the house were on their feet shouting, "No, no, you are the robber; why don't you pay your debts?"

The disturbance became so violent that a Zion Guard was sent to restore order. The guard took hold of an old gray-headed man who was loudest in his demonstrations for Dowie to pay his obligations, and this was a signal for a free fight. A dozen men seized the guard and were about to drag him down the aisle, when Gladstone Dowie and Deacon Arrington mounted the platform and called upon the audience not to create a disturbance and to take their seats.

After quiet had been restored, Dowie again attempted to proceed with the meeting, but he was jeered and called "traitor" and "robber" until he finally decided to dismiss the audience.

Captain of Police Walker with four men hurried to the Tabernacle in a wagon. By the time the police arrived, most of the audience had left the building. In the midst of the trouble, Burleigh, the negro attendant of Dowie, rushed upon the platform and placed himself at Dowie's side, while those of the uniformed Zion Guards who have taken sides with Dowie formed a line of defense in front of the platform. No attempt at violence, however, was made against Dowie. The "First Apostle" was so weak that he had to be carried from his carriage into the Tabernacle by two attendants.

SECOND DISTURBANCE.

At a later meeting, called for Dowie adherents only, but which was invaded by a large number of those who were riotous at the former meeting, Dowie precipitated a second general disturbance. He caused to be read a letter from one of his supporters, stating that the writer's wife had passed safely through the crisis of a serious illness while Dowie prayed for her. This fact Dowie compared with the case of Mrs. Cantel, wife of an overseer, who died last Friday without medical attention while Voliva and his medical supporters were offering prayers for her recovery. Dowie declared that he feared that the woman died because she had associated herself with "the rebels." There was a storm of hisses and shouts of "shame."

"There is death in store for more of you, if this rebellion keeps on," continued Dowie. Again the people sprang from their chairs, shouting and gesticulating, until the tumult became so general that Dowie was obliged to bring the meeting to a close.

LIME IN THEIR EYES.

Three Denver Children Play "Volcano" and May Lose Their Sight Because of It.

[BY DIRECT WIRE TO THE TIMES.]

DENVER (Colo.) May 12.—[Exclusive Dispatch.] Mildred Reed and Herbert Muther, aged 11, and Huber Croft, aged 12, will, in all probability, lose their eyesight as the result of their carelessness. "Playing volcano," the children called the game for which they will pay so dearly. A sand pile, a tin can, a little quicklime and some water were the apparently harmless things used to play the game.

All the children in the neighborhood had watched the "volcano" during the afternoon, but only Mildred, Huber Croft and Herbert Muther were present when the disaster occurred. They had resolved to have one more eruption, and one extra large charge of lime was placed in the can, and water was poured in. As the children stood near the sand pile, with a loud report the can exploded. A large volume of hot lime poured into their eyes, and before medical assistance could reach them, their eyes were in such condition that blindness seems certain.

GOLD FROM EUROPE.

NEW YORK, May 13.—The steamer La Touraine, which arrived today from Havre brought $6,100,000 in gold. The Umbria from Liverpool brought $3,000,000.

Work will generally be resumed today at practically all anthracite collieries.

THE FIESTA will be covered in the best possible shape by The Times, a special number being issued in honor of the occasion, which will contain several beautiful full-page illustrations and numerous smaller pictures of the best features, showing all the floats, which are said to be the handsomest ever constructed; especially those for the night parade.

There will be no better evidence of the life and prosperity of Los Angeles and Southern California than this great edition of The Times, and citizens who have the interest of the Southwest at heart should not fail to send these papers to their friends in the East and elsewhere. It is better than all the letters in the world to show what we are doing and can do. The sending of this great paper broadcast will do more than anything else to counteract the efforts of the malicious falsehoods spread throughout the East by unreliable publications, and it is necessary that such false impressions be corrected.

Papers for the full four days of the fiesta may be mailed to any address in the United States, Canada or Mexico, for 20c, postage prepaid, including the big Fiesta Number, or the Fiesta Number may be mailed separate to any address as above, for 10c per copy, postage prepaid.

In order to facilitate prompt delivery, orders should be sent in at once.

TURKS OUT OF TABAH.

Sultan Promptly Complies With British Demand Though Porte Displeases.

[BY THE ASSOCIATED PRESS—P.M.]

CONSTANTINOPLE, May 14.—Tabah has been vacated by the Turkish troops by order of the Sultan.

The Porte's reply, Friday, to the British note agreed to the evacuation of Tabah and for the appointment of a committee for the delimination of the boundary, but it was couched in such terms as to make it not acceptable to Nicholas O'Connor, the British Ambassador, and he has insisted on complete satisfaction being given before the expiration of the limit set by British note.

It is fully expected that this will be accorded.

Southwest Law and Collection Agency, 519 Citizens' Bank Bldg. Prompt service.

Superb Routes of Travel.

FAST STEAMER ROANOKE, 2500 Tons—THURSDAY MAY 17
Leaves for San Francisco, Eureka, Astoria and Portland direct; S.S. VANGUARD for San Francisco and Eureka May 14; S.S. CORONADO for San Francisco, Aberdeen and Seattle May 15. Rates include berth and meals. For further information apply to C. J. LEHMAN, Agent, 248 South Spring Street. Both Phones 503.

San Francisco-Seattle Flyers New steel steamer BUCKMAN leaves Modern equipment, hot and cold baths. Rates, $16.00, first cabin; $10.00, second. ALASKA-PACIFIC STEAMSHIP COMPANY. C. J. LEHMAN, Agent, 248 South Spring Street. Both Phones 503.

REGULAR SAILINGS Resumed to San Francisco AND ALL PACIFIC COAST POINTS. Northbound, leaves Los Angeles Sunday and Wednesday 11 a.m. Steamer STATE OF CALIFORNIA and SANTA ROSA. For SAN DIEGO LEAVE REDONDO MONDAY and FRIDAY 10:30 P.M. FOR LOWER CALIFORNIA and MEXICO, steamer CURACAO will leave SAN PEDRO May 10th, stopping at MAZATLAN, ALTATA, GUAYMAS and Way Ports. Full particulars, folders, etc., can be obtained at City Ticket Office, 238 South Spring St. H. BRANDT, P. P. A. C. D. DUNANN, G. P. A. San Francisco.

Theaters—Amusements—Enter...

MOROSCO'S BURBANK THEATER
Second Gigantic W...
Two more crowded houses testify to the tremendous popularity of "THE PRINCE." Two dozen spontaneous curtain calls.
TONIGHT WILL MARK THE TWELFTH PERFORMANCE OF THIS DELIGHTFUL PLAY.
Mail orders that are received after the house is sold out for ... forward on the succeeding performance.
SECOND SUCCESSFUL WEEK of this remarkable production ... modate the waiting thousands who were ... week. Positively no advance in prices.
Tonight—Only Seven More Pres...
The Big Burbank Theater Stock Company, the strongest dramatic ... York City, in Carlos Jordan's irresistible romance,
"The Lily and the Pr..."
Matinees Every Sunday and Saturday, 10c and 20c. Evenings, 10c, 20c, 30c.
NEXT WEEK—Another bully good comedy drama, "At Point ..."

ORPHEUM THEATER—SPRING ST., ... PHONES ...
Modern Vaude...
COMMENCING TONIGHT
BAILEY and AUSTIN, "Two American Beauties" ELISABETH ... Stories; CARSON and WILLARD, "Trimmed Finance" ... EVA MUDGE, "The Military Maid;" ORPHEUM MOTION ... EDWIN STEVENS in "A Night Out;" VALERIE BERGERE and ... "His Japanese Wife."
Matinees Daily Except Monday, 10c and 20c. Evenings, 10c, ...

GRAND OPERAHOUSE—MAIN ST., ... PHONES—Main ...
ULRICH STOCK COMPANY Presents the Thrilling ...
"A RACE FOR LI..."
Southern California Ranch and Racing Life as it ...
Matinees Sunday, Tuesday and Saturday, 10c and 20c. ...
NEXT WEEK—"EAST LYNNE."

BELASCO THEATER—BELASCO, MAYER & ... PHONES—Main ...
COMMENCING TONIGHT—The Immensely Funny and ...
"ARE YOU A MASO..."
PRICES—Every Night, 25c to 75c; Thursday and Saturday Matinees, ...
NEXT WEEK—Chas. Frohman's Triumphant Comedy Success, ...

HOTCHKISS THEATER—15c and ... PRICES ...
TONIGHT—ALL WEEK—LOTTIE KENDALL and the ... Revival of Another of the Edmund Audran Comic Operas
"OLIVETTE"
EVENINGS—First Seven Rows Lower Floor, 75c; all the rest, 50c and 25c; MATINEES (Sunday and Saturday), 25c, 50c and 75c.

MASON OPERAHOUSE—Society ...
Miss Maude Campbell Assisted by ... in "CAZEL."
Seats on sale at Box Office Thursday at 9 a.m. ... once by calling F. Lowther Crothen, either phone 1116.

HECLA THEATER—
Catering to ladies and children—musical comedy, ... Week of May 14th, "His Last Chance." Every night and ... day. Prices 10c, 20c, 30c, 50c. Home Phone 1972.

MORLEY'S GRAND AVE. RINK—...
ANNOUNCES FOR WEEK BEGINNING ...
PROF. CHAS. TYLER, the Buri...
YOU MAY LAUGH! Daily Change of Programme
Three Daily Sessions—10 a.m., Admission Free; 2 p.m., Admission 25c. Music by the Los Angeles Military Band. Children's ... is available for clubs and parties every evening after 10:30.

CHUTES—Admission 10c—
14—FREE ATTRACTIONS—14
LA BELLE CARMEN, the Wonder of the Age; SELVINI'S ... Social Box Performers; THE GREAT COMET in Lo... ALDRICH-BATES STOCK CO. in Theater; PROF. W. A. ... LEONA, Sixth Wonder; HESSLER, the Strong Man; ... BIOSCOPE-ARTI, Lion Tamers; CHUTES COPS, Latest Moving ... CHUTES MINIATURE RAILWAY, Dr. Carver's Five Diving ...
ROLLER SKATING RINK OPENS MAY ...

ROLLER SKATING AT DREAMLA...
Home Phone 5025.
Daily except Sunday; 9:30 to 11:30 A.M.; 2:00 to ... Admission, morning 10c, afternoon 25c, evening 25c
Special Society Night every Thursday evening.
The finest and largest exhibitory skating floor in the West. ... The best concert band. The best steel roller ball-bearing skates ... city. Professional instructors for beginners.

CAWSTON OSTRICH FARM—
150 Gigantic Birds ...

WARM PLUNGE AND SALT TU...
At the LONG BEACH BATH HOUSE. America's ... are pronounced by those who know to be the best ... comfort. The SURF BATHING is unequaled on the ... Electric cars at Sixth and Main streets and be carried ...

Timely Special Announcement

PANORAMA SKATING RINK—...
DIRECTLY OPPOSITE THE BRADB...
The Panorama is the real thing in skating rinks. ... already tested the only correctly laid sprung skating floor ... built in the ideal skating surface.
SPECIAL NOON SESSION TODAY FOR ... ADMISSION, including use of the Winslow ball-bearing, steel-wheeled ... ONLY TWENTY-FIVE CENTS.
OTHER PANORAMA SKATING SESSIONS—MORNING, 9 to ... 2 to 6, 20c; EVENINGS, 7 to 11, 25c; SUNDAY AFTER...
The most delightful music for skating you ever heard. Prof. ... and Rink Military Band.
The Panorama Roller Skating Rink is ... skate in the city. When you're ... and satisfy yourself. It's the only ... within walking distance of the bu...
GET THE PANORAMA RINK HABIT
IT'S INFECTIOUS!
IT'S IMMENSE!

HEAR the Wonderful Behr Tone—AT WILLIAMSON PIANO ...

Superb Routes of Travel.

FAST STEAMER CABRILLO—
Santa Catalina
Submarine Gardens In crystal waters—wonders ... beyond description.
Aquarium of Game Fish A greater variety of ... than found in any other aquarium in the world.
Eruption of Sugar Loaf A beautiful sight ... on arrival of ... urday evening ...
Hotel Metropole First-class—American plan ... Orchestra.
Company reserves right to change steamers and ... BANNING CO., Huntington Building.

GLASS BOTTOM BOAT TICK...
For Seal Rock, on Sale at ...
Huntington Building, Ground Floor, Second Office ... redeemed.

OCEANIC STEAMSHIP CO.—
HONOLULU, S.S. Alameda, May 10; TAHITI, S.S. ... 25; HONOLULU, SAMOA, NEW ZEALAND and ... Sonoma, May 31. Tickets and information at ... PHONES—Home 6784, Main 6017. F. H. JEN...

...ES TO CALL LAWYER OFF.

Robinson Sanders Acts Quarry at Ensenada.

Opposes Counsel's Pleading Accused Men.

...r Manchuria's Cargo. ...n Jose's Samaritans.

BY DIRECT WIRE TO THE TIMES.]
ENSENADA (Mex.) May 13.—[Exclusive Dispatch.] In the case pending in the Lower California Development Company and Percy Barre, a ranch in the Guadalupe Valley, former... Consular Agent J. H. Packard, who is now British Vice-Consul at this port, Percy Hodgson, an actual member of the company, who are accused, and who were released from the Ensenada Jail two days ago, and ordered bound for their ... have been furnished by their ... but the law machinery moves ... this country, and it probably ... four or five days before they ...

...his case is entirely the ... and it is very much to ... that it should be decided ... to-day, the present general ... T. Mackinson Sanders, when ... the court as a witness, not ... against Packard and his ... Hodgson, but also for... company's lawyer to defend ...

...he, in very energetic terms, ... that, with or without his ... would continue to defend ... case and the prisoners. ... right-thinking population of ... indignant over this act ... Sanders, and the feel...

...BY THE MANCHURIA:

...DOPE AND PIXLEY.

...ASSOCIATED PRESS—P.M.]
...FRANCISCO, May 12.—The ...churia arrived today from ... ports. The passengers col... ...of $1600 for the crew, ... lived in this city. The ... to turn over the money ... Francisco relief fund. The ... brought $800,000 worth of ...

...passengers was Frank ...wright. Before leaving ... Orient, Pixley depos... ...jewels and the manu... latest play in the safe ... Francis. He is now ...ned about the safety of ... of that strong box.

...K BLOCKADED.

...WRECK AT ELLMAN.

...ASSOCIATED PRESS—P.M.]
...FIELD, May 12.—Traffic ...ded over the mountain ... Southern Pacific today ... wreck at Ellman, on the ... of an eastbound Santa ... were derailed this aft... both passenger and ... over the moun... Santa Fé and one ... passenger train, due ... this evening, did not ... until tonight and a ... train that arrived ... in the local yards, ... tonight.

...SAMARITANS.

...EXTRA SESSION.

...CIATED PRESS—P.M.]
...ose 12.—John E. Rich... and Morris E. Dai... appointed by Mayor ... the sessions of the ... Committee on Special ...Legislature, will go to ...morrow to attend the ...committees. They will ... the legislation deemed ... interest of San José ...

...S BRIEFS.

...Mexican.

...ado.] May 12.—News ...ne that, yesterday, at ... A desert station be... ...and Florence, while ...ing the well, it caved ... Mexican named Roco ...w but one other man ... went down the well ... but could hear noth... ...bably Herras was ...mothered immediately. ...e for assistance to ... many miles away.

...OF THE ...TEHACHEPI."

...RY OF THE SOUTH... ...OUNTIES.

...under way at Long ...development of big ...ses that will trans... ...ch of ocean frontage ...entertainment for the ...

...grain field where her ...ay; Baby Houla, a ... at Santa Barbara, ...about the legs by a ...ent stoppage of the ...from probably fatal ...

...at Avalon are ac... ...o two goats, which ...by the feet and cast ...them being rescued ...

...B. Wagner, a Ven... ...ay they will put ...candidate for the ...

...ornia churches have ...against the sale of ...in that city.

...NAME OF DAY.

...ner and Alexander ...in Bath Israel ...ngeles.

...ch according to ...ne of the ortho... ...Rosa Bergman ...were united in ...6 o'clock at the ...on North Olive ...ayers conducted ...young couple ...canopy upheld ...of the congrega...

...edding hymn by ...ute of the con... ...couple entered ...bride wore a ...which enhanced ...strikingly pretty ...lavish circles of ... her brother, ...ed A. Holwitz ...bridegroom. A. ...

...e no promise ...

PICTURES IN THE DEBRIS.

Old "White Hat" McCarty Is Still in Sight.

Speculators Packing Loads of Forbidden Loot.

Famines of Thread and Braid Bother Fair Sex.

BY HARRY C. CARR.
[SPECIAL CORRESPONDENCE OF THE TIMES.]

SAN FRANCISCO, May 12.—There is some kind of mystery behind this business of looting. Every few days the authorities make an appeal to the public through the papers to stop it, claiming to be powerless to stop it themselves.

Yet it is most painfully evident they do not try. The ruins have become literally thick with the stands of relic sellers; and no attempt is made to interfere with their traffic.

Relics are being openly packed in sacks and sent to the East, notably to Chicago.

Proprietors of relics stand, openly, dickering on the streets with boys to buy the stuff they have stolen from the ruins. Both the police and the soldiers see it going on.

There is no more firm or devoted admirers of the soldiers than the writer, yet it is the cold fact that the alleged efforts of the soldiers to stop looting in Chinatown were perfectly ridiculous, and still are. To inject personality into this, simply as a matter of testimony, I saw whole strings of looters going right by both the soldiers and police without a word.

I saw a man with a vase four feet high, and worth probably $1600, walk down the middle of a sidewalk past three or four commissioned officers and a bunch of soldiers. In his trail came a woman with china strung on ropes—fairly loaded with the stuff.

This was the day when a military warning was issued that any looter in Chinatown would be shot on sight.

Today, in the face of another appeal, I saw a whole string of looters rushing for the ferries. Two boys had a big dishpan filled with china, which they were carrying between them, and an armful each of other plunder.

Near them I saw a boy with a dish of some sort filled with burned revolvers, whose stocks had been nearly all charred off. Others came with pockets and arms filled with loot. One had a lot of watches.

The owners of the loot-stands could be heard bawling their wares for half a block.

Several times the soldiers have taken a sly satisfaction in pouncing down upon some dudish young man caught with loot. Recently a fashionable Oakland young man, who tells the story on himself, was caught loot-handed.

He was with his wife and several girls.

"Halt," said the sentry, and asked, "What you got there?"

"Why—er—loo—that is—relics," said the young man.

"Take 'em back," said the sentry.

The youth tried to get on his dignity, but the sentry glared and bore down upon him with his bayonet. So he started back, very much ashamed to put back his loot in the ruins where he found it.

"Hurry up; step out," said the soldier. So the dude stepped out in the most sprightly manner. One of his society friends—also a swell young man—caught sight of him, and let out a peal of laughter. The sentry turned on him and said, abruptly, "Come out here and help him." So the two much chagrined young bloods toted back the loot, and tastefully deposited it among the ashes. The second one had to be stuck with the prickly end of the bayonet in a humiliating portion of his anatomy before he would obey.

The most entertaining conversations in the world are to be heard these days going across in the San Francisco ferry boats. Some of the most learned men in the country in almost every profession have been called here. The dribbles of their talk are of absorbing interest.

One going over today was a great engineer, called into the rebuilding conference. He was talking with another man about the theory of strains and such.

"Do you know," he said, "that the worst strain which can come to a bridge is a dog crossing over—in proportion to the weight, of course."

The others in the party naturally looked astonished.

"It's true," the big man insisted. "In proportion to its weight, the dog on a trot makes the most racking strain known. It is more deadly to structures than marching men—or would be if there were dogs enough.

"If dogs were as large as elephants the bridge was never built that could stand the strain of their crossing. It's something I have never been able to account for exactly, except that it is synchronatic. Something in the peculiar cadence in which a dog trots seems to rack the structure."

There are famines in Oakland that the world never hears of; but they are absolutely harrowing.

One day this week thread gave out except for the coarsest possible varieties. On another day the dry-goods stores announced, tragically, that all the skirt binding was gone.

With "milkmaid sleeves" all the rage what should next disappear but elbow gloves! Many and many an Oakland girl dare not unbend the wrinkles that cluster artistically about her wrists. They have all been obliged to take the uppers of their last year's elbow gloves and splice them onto new hands. If you think this is a trivial thing—then it shows you are not a girl, and that you do not wear elbow gloves.

One of the familiar figures on the Oakland streets now is old White Hat McCarty; he still wears his tattered, furry white stovepipe hat, known all over the sporting world. "Owner's badge" still is pinned on his breast.

They say he is broke; but yesterday the old sport was stopping every one he met on the street, telling them his troubles and wanting to match coins, shake dice, play poker, and gamble in any way known to man.

He had a handful of $20 gold pieces.

"When I was flush," he said, "they wanted me to buy the Palace Hotel. Where would I have been now if I had? Instead, I have rented an old house in Oakland and made $100 selling the lease out."

He said that he would be all right if he knew where his wife's money was.

"In the old days," he said, "I give her thousand dollar pieces and five hundreds at a crack. It must be somewhere."

"Of course," he added, philosophically, "I wouldn't be telling you all this if I wasn't full."

"I want to know," said the irate matron, "how much money my husband drew out of this bank last week?"

"I can't give you that information, ma'am," answered the man in the cage.

"You're the paying teller, aren't you?"

"Yes, but I'm not the telling paying teller."—[San Francisco Call.

HE CAN FILL DOWIE'S SHOES.

THIS MAN GOES THE ZION CITY BOSS ONE BETTER.

Predicts That End of the World Is Near at Hand—Sees Strange Visions, and Has All Sorts of Ways to Keep Up Interest—Bears Family Resemblance to "Elija II."

A representative of the London Leader writes: It is rather a shock to discover suddenly that we are within a biscuit-throw of the end of the world—particularly in face of the very nice weather we are having.

That is the discovery I made when I journeyed to Portslade to talk to "King Solomon" on various matters of purport. As readers of this paper know, King Solomon is the English John Dowie, and he runs the Army of the Lord (with which is incorporated the Ark of Jehovah) in a modest and rather mouldy temple yclept "Arregosobah," pronounced "Arry go sober" by the elect. Solomon's other name is Wood, and at the present moment he is engaged daily in seeing visions.

My coachman who drove me along the breezy coastline to Portslade dipped an eyelid when I mentioned Solomon. "I know the gent," said he. "I've been at one of his shows on the top of the hill. There was his Nibs, and a fat lady called Mrs. Swami, and a thinnish chap called 'Oros, and a crowd of worshipers squattin' all round. The fat lady mesmerized the worshipers—dozens o' them—and they 'opped about like peas on a grid. Then they sent the 'at round. What they were up to I don't know."

Here we drew up at Arregosobah—a large, double-fronted, sub-suburban establishment—and King Solomon himself welcomed me effusively at the door. For a king he was very shabby. The plight of ages had left many traces on his frockcoat. His boots were unpolished, and his cuffs were dull.

In voice, face, beard, eye and gesture he is very like John Alexander Dowie, with whom he started the faith-healing business in Australia in the early eighties. He reminded me, also, in some respects, of Pastor Howton, the professional Demoncatcher of Glossop, with whom I once spent a thrilling afternoon. There is also a strain of Prophet Baxter in him, and an echo of the Abode-of-Love gentle man, Smyth Pigott. It is strange how all these miracle-mongers resemble one another. I have had the honor of discoursing with all these able acrobats; but I think for what the vulgar call sheer "swank" King Solomon beats the lot.

"It's a good thing you came today," said his majesty, with a shuddersome roll of his wide blue eyes. "Because tomorrow might have been too late! And if it had been next week——!"

He slapped his knee, and the dust rose—emblematically. He took my hand and led me into the garden, where, on the tiled path, lay a pick and shovel, east and west. "Those implements," said he, in a whisper, "are not there for the usual horticultural or agricultural purposes of mankind. They are there as emblems of the grave—the grave which will shortly be opened. Note that ladder leaning up against the ark, which we shall shortly enter, with due humility. I hope and trust. That is not an ordinary ladder. It is Jacob's ladder—for the angels!"

I examined the ladder. It was old and rotten, safe only for the very lightest of angels. The king assured me that it would be all right on the Day.

And then he led me into a little room, as innocent of ventilation as a hard-boiled egg, and for two solid hours had visions, and prepared me for the Resurrection, showed me how and where it was going to happen, and told me how he, Solomon of Portslade, was going to stage manage the whole business. In my crowded hour of life I have seen a man hanged, I have assisted my friend Howton to cast out my own devil, I have crawled in the semi-darkness among the mangled remains of the victims of a terrible fire-damp explosion; but nothing was more creepy, or more pathetic, than the glib and cheerful prophecy of this seedy old gentleman as to the end of the world, which will happen shortly.

It will take place in three acts, and there will be a simultaneous gathering-in of the virtuous at

Portslade (or within a four-mile radius)
Egypt and
Jerusalem.

"It's all come so sudden, that you won't know where you are. There'll be one preliminary sign—you'll get a sudden severe shaking; and then, if you're not ready, it will be all U. P. This End of the World will only be the end of it so far as its sin is concerned. The globe will roll on just the same and commerce will not be interrupted. I don't see why King Edward should not continue to rule the British race. But all the bad people will die inside of a period of 25 years."

"Why there be many?" I asked.

"Heaps," replied the King, sadly. "We shall be tremendously busy with the funerals of the damned, for years and years! It will be a good time for the undertakers. Then, when a thousand years have rolled away, there will be the Second Resurrection, and all the bad lots will be raised again. They will enjoy all the benefits of the saved but they will be condemned to go stark naked for ever and ever! That will be sufficient punishment for them—especially in this climate."

Having calmed down a bit, Solomon took me inside the Ark—a big, musty room, whose walls were full of weird drawing and wild poetry (from the King's own fluent pen.) Symbols were scattered about the floor—smashed chairs, chiefly, tied together with string. They were all full of meaning, and dust. Thirty great packing cases crowded the platform. "Full of unfulfilled prophecies," explained the King, kicking one or two of them flippantly.

SHOOTS AT HIS WIFE.

According to a report made to the detectives last night Charles Babbitt, a chimney sweep, living near the Odd Fellows' Cemetery in Boyle Heights, attempted the life of his wife late yesterday afternoon after having returned home in a drunken condition and announced his arrival by shooting a dog which ran out to meet him.

Babbitt disappeared from his house a few minutes after the shooting and officers were searching for him in all parts of the city last night.

After shooting the dog Babbitt is said to have turned towards his wife and discharged the revolver. The bullet missed the woman, however, and she was uninjured.

Babbitt is not unknown to the police, having been locked up several times for drunkenness and disturbing the peace.

FUN FOR OCCIDENTALS.

Class Reception and Banquet Prove to Be a Jollification for the Members.

The freshman class of Occidental College gave a reception in honor of the senior class Saturday evening in the college library. This function, which occurs regularly each year, marks the beginning of the many courtesies which are paid to the graduating class.

The main room of the library was tastefully decorated with oak branches and many-colored flowers, and from a booth made of greenery and red carnations light refreshments were served by fair freshmen.

A chorus composed of the male members of the freshman class, under the leadership of the class president, Harry Hodge, made a hit with a number of joshes on the upper classmen. Orchestral music was rendered, and a vocal solo was given by Miss Leona Lodwick.

Later in the evening the guests sat down to an informal banquet in the Y.W.C.A. room, which was decorated with the association colors and the tables were banked with flowers.

SHIPPING.

PORT SAN PEDRO, LOS ANGELES.

ARRIVED—SUNDAY, MAY 13.

Steamer Samoa, Capt. Madsen, from Eureka, via San Francisco.

SAILED—SUNDAY, MAY 13.

Steamer Cascade, Capt. Christensen, for San Francisco.

IN PORT—SUNDAY, MAY 13.

Steamer Samoa, at Crescent wharf.
Steamer Cascade, Salt Lake wharf.
Steamer Aberdeen, Kercknoff-Cusmer wharf.
Steamer Cabrillo, Banning wharf.
Barkentine Tam O'Shanter, E. K. Wood whf.
Barkentine Mary Winkelman, Consolidated
Tug Sea Witch, S. P. wharf.
Schooner Ludlow, S. P. L. Co. wharf.
Schooner John A. Campbell, E. K. Wood whf.
Schooner Mahukona, So. Cal. wharf.
Schooner A. P. Coats, S. P. L. Co. wharf.
Schooner Lottie Bennett, So. Cal. wharf.
Schooner Commerce, S. P. L. Co. wharf.
Schooner H. D. Bendixen, Kercknoff-C. wh'f.
Schooner Caroline, Kercknoff-Cusmer wharf.
Schooner Nokomis, S. P. L. Co. wharf.
Schooner Honolpu, S. P. wharf.
Schooner Sehome, Crescent wharf.
Schooner Eldorado, S. P. wharf.
Schooner W. J. Patterson, S. P. wharf.

TO LEAVE—MONDAY, MAY 14.

Steamer Aberdeen, for San Francisco, via Redondo.
TUESDAY, May 15—Steamer Coos Bay, Capt. Nicholson, for San Francisco and way ports.
THURSDAY, May 17—Steamer Roanoke, Capt. Dunham, for Portland, via San Francisco and Eureka.
FRIDAY, May 18—Steamer Bonita, Capt. Alberta, for San Francisco and way ports.

DUE AT THIS PORT.

Steamer Vanguard, from Eureka.
Steamer San Gabriel, from Umpqua.
Steamer Coronado, from Aberdeen, via San Francisco.
Steamer Southfield, from Gray's Harbor, via San Francisco.
Steamer Despatch, from Astoria.
Steamer Bee, from Portland, via San Francisco.
Steamer Newburg, from Gray's Harbor via San Francisco.
Barkentine Aurora, from Tacoma.
Barkentine Gardiner City, from Port Hadlock.
Schooner Emma Claudina, from Eureka.
Schooner Salvator, from Port Gamble.
Schooner Ethel Zane, from Seattle.
Schooner Ralnea, from Tacoma.
Schooner Susie M. Plummer, from Tacoma.
Schooner Fred J. Wood, from Bellingham.
Schooner Rainbridge, from Port Blakesley.
Schooner Expansion, from Bellingham.
Schooner Okanogan, from Port Gamble.

COMING FROM FOREIGN PORTS.

German ship Lisabeth, 79 days from Hamburg.

The passenger steamer Cabrillo makes daily trips to Santa Catalina Island and return.

MOVEMENT OF "MOSQUITO" FLEET.

ARRIVED—SUNDAY, MAY 13.

Launches Fashion, Orient, San Diego and Nellie, from Long Beach, with passengers.
Launch Alpha, Capt. Young, with sardines for California Fish Company.
Launcher Columbia, Borcich and Victoria, with fish for local wholesalers.

SAILED.

Launches Fashion, Orient, San Diego and Nellie, for Long Beach, with passengers.
Launch Alpha, Capt. Young, for fishing grounds.
Nine sailboats for fishing banks, and returned with fish for local wholesalers.

TIDE TABLE FOR SAN PEDRO.

		High.	Low.
Monday,	May 14.....	1:13 a.m.	8:30 a.m.
		4:36 p.m.	8:59 p.m.
Tuesday,	" 15.....	2:30 a.m.	9:42 a.m.
		5:09 p.m.	10:04 p.m.
Wednesday,	" 16.....	4:15 a.m.	10:45 a.m.
		6:51 p.m.	11:10 p.m.
Thursday,	" 17.....	5:56 a.m.	11:58 a.m.
		6:27 p.m.	
Friday,	" 18.....	6:37 a.m.	0:42 a.m.
		8:59 p.m.	12:21 p.m.
Saturday,	" 19.....	7:28 a.m.	1:21 a.m.
		7:28 p.m.	12:57 p.m.
Sunday,	" 20.....	8:08 a.m.	1:53 a.m.
		7:50 p.m.	1:27 p.m.
Monday,	" 21.....	8:44 a.m.	2:27 a.m.
		10:10 p.m.	1:50 p.m.

PORT ITEMS.

WEATHER: Clear; wind southwest, velocity 12 miles.

PORT LOS ANGELES.

VESSELS IN PORT SUNDAY.

British ship Carn'd Llewellyn, Capt. Evans, from Newcastle.

COMING FROM FOREIGN PORTS.

British ship Oramsela, Capt. Greig, 126 days from Newcastle.
French ship Ville de Mulhouse, Capt. Bouy, 124 days from Antwerp.
British ship Lucinara, Capt. Whit, from Rotterdam.

PORT LOS ANGELES, May 13.—[Exclusive Dispatch.] Arrived—Vanguard, from Santa Barbara; State of California, from San Diego. Sailed—State of California, for San Francisco.

Southern California Fiesta.

Unusual efforts are being made by a great number of citizens to make the forthcoming Fiesta eclipse all preceding similar events, in gorgeousness and splendor. Magnificent floats are already completed and are the most beautiful ever constructed for such a fete. Entries for the floral parade are going to be unusually numerous and promise to be exceedingly beautiful.

The Times wishes to do its part in letting the world know we can do big things here and do them right, and no expense will be spared in printing The Times Special Fiesta Number, to make it a handsome paper, and a credit to Southern California.

It is the best evidence you can send your friends that Los Angeles and Southern California were unharmed by the recent terrible disaster to the northern part of the State. Price 12c, postage prepaid, to any address in the United States, Canada or Mexico, or the paper for the four days of the Fiesta, including this splendid issue will be sent to any address, postage prepaid, for 20c.

Send in your orders early, to facilitate a prompt delivery. The price of the Fiesta Number, not including postage, will be 10 cents per single copy, or 13 copies for $1.00.

Reduced Rates to the East.

The Gould System, Texas and Pacific-Iron Mountain Route, The Denver and Rio Grande and Missouri Pacific Railways (the scenic line of the world,) have announced reduced rates from Southern California to the East on certain dates throughout the summer which will be glad news to the traveling public account of the excellent through sleeping car service and grand scenery via the Gould System. Office, 129 South Spring street.

BURNETT'S extract of vanilla, prepared from selected vanilla beans, warranted.

AT THE CITY HOTELS.

ARRIVALS YESTERDAY.

VAN NUYS—J. C. Bothin, Guaymas; W. H. Hernstein, New York; George H. Bradford, Wichita; Mrs. W. N. Holliday and child, C. J. Muller, J. A. Lighthipe, George H. Davis, San Francisco; J. J. Kennedy, Pittsburgh; F. Baacker, John D. Duncan, Chicago; John C. Neale, Pittsburgh; R. S. White, F. T. Bentley, Chicago; Robert Hays Smith, San Francisco; George W. Vickers, Phoenix; John Howard Paine, Cleveland; O. J. Taylor, Hamilton, Ont.; C. W. Powell, Plains, Mont.; M. B. Rohns, Lancaster; John J. Cantwell, Jr., St. Louis; W. P. Dwyer, San Francisco; John A. Snyder, Chicago; George Lowenberg, San Francisco; L. H. Easten, J. D. Stephens, Fresno; F. Speers and daughter, Mr. and Mrs. J. A. Schwedinger, Mr. and Mrs. W. E. Meade, Columbus; H. D. Brown and wife, New Orleans.

ANGELUS—Elbert McDonald, Independence; E. C. Lomax, Omaha; Mrs. John H. Holder, F. A. Stearns, San Francisco; W. C. Howard, Denver; A. D. Wilson, Fresno; Mrs. H. Deuser, Oakland; C. O. Russell, Oklahoma City; George S. Warden, New York; F. C. Mosling, San Francisco; A. J. McKennon, R. Kuling, Cleveland; J. M. Hill, New York.

HOLLENBECK—A. A. Williams and wife, Neenah; Nev.; F. W. Timmerman, St. Louis; R. H. Dreyer, El Paso; James P. Edwards and wife, Houghton, Mich.; M. Bird, San Francisco; C. T. Stuker, St. Louis; Frank S. Gray, San Francisco; P. A. Lord Chicago; O. B. Chalmers and wife, Salt Lake; F. L. Pelsin, Seattle; Mrs. Ella N. Arnold, Denver; A. H. Doig, Stanford; Mrs. L. L. Smith, J. A. Bacon San Francisco; D. L. Meinnes, San Jose; Miss Wamsley, T. T. Holman and wife, Chicago; Mrs. H. Lovin and child, Kingman; Mrs. J. F. Marks, New York; C. L. Ritson, Boston; C. H. Harris, E. M. Forester, G. F. Bennett, Dr. Bewayer, San Francisco; F. D. Hawkins, Salt Lake; J. W. Prosser, Denver; E. E. Berry, Hurley, S. D.; William C. Klamroth and wife, Chicago; B. F. Hammett, El Paso; F. Fellette, R. G. Taylor, New York; J. W. Dadkins, St. Louis; R. Sot, San Francisco; E. G. Squires, Chicago; Mrs. P. H. Everhard, Kansas City; Mrs. B. F. Jones, Denver; C. F. Wickland, San Francisco; J. M. Ward, Stanford; J. Cloper, Honolulu; Charles Maderia, New York; Ben Lothea, San Francisco; H. H. Ranell, Williams, Ariz.; S. Kirby, Denver; Miss E. Parker, Chicago; J. M. Colman, M.D., Jerome, Ariz.; O. W. Dawson and wife, Great Bend, Ind.; Charles Lundblade and wife, Great Bend, Ind.; H. F. Frick, Logansport, Ind.; H. J. Robinson, Fresno; George B. Marles, New York.

AT NEW YORK HOTELS.

NEW YORK, May 13.—[Exclusive Dispatch.] At the Navarre, E. Robertson; Herald Square, N. C. Shekeles and wife; St. Denis, W. J. O'Brien; Broadway Central, C. A. Fletcher; Manhattan, Mrs. H. H. Lee, of Pasadena; Breslin, Miss F. A. Watson.

Hotel Del Monte.

Is it a wonder that visitors come again with extravagant words of commendation? You should arrange to spend at least a portion of the summer there. Office 222 S. Spring st.

City Restaurants.

You get best dinners at the best place, that's the

CAFE BRISTOL

Entire Basement of the H. W. Hellman Bldg., Cor. Fourth and Spring.

THE LEIGHTON

A first-class, four-story, American plan, tourist hotel. Faces south on Westlake Park. Ten minutes from postoffice. Take West Seventh cars. (Downtown office, 410 West Seventh.) Address Hotel Leighton, Los Angeles.

The Everhardy

Just opened; one block from Arcade Depot, corner Fourth and Central ave. New pressed-brick building; elegantly furnished. All outside and sunny rooms. Rates reasonable.
V. D. SIMMS, Prop.
Home Phone 6214.

The Bachelor

320 W. FIFTH ST.

Between Hill and Broadway; new, handsomely furnished rooms, single or en suite, with or without private bath and all modern conveniences; just opened. Phone 7627.

Hotel Alvarado

N. E. Cor. Westlake Park
SPECIAL MONTHLY SUMMER RATES
An ideal place to spend the summer.
W. B. CORWIN, Prop.

Hotel Palms

615 So. Broadway
Pleasant rooms with or without bath.
Summer Rates Summer Rates

Hotel Bellevue Terrace

Sixth and Figueroa
Rates $30.00 per month and up.

Hotel California

A quiet house of particular excellence, conveniently situated at the corner of Second and Hill sts., in the heart of the city, but just enough removed from the center of trade activities to be away from the bustle of traffic. Its location is not only the most central, but the most convenient to all theaters, art galleries and other places of amusement. American and European plan. Rates very reasonable.

Rest and Recuperate
San Luis Hot Sulphur Springs

Fine boating and fishing in fresh and salt water; shady walks, pleasant climate, finest scenery. Board, room and bath, $10 per week and up. Reduced railroad rate. Inquire at the Southern Pacific or send for booklet to A. M. SMITH, San Luis Obispo, Cal. Call at the PECK-JUDAH CO., 222 So. Spring st., Los Angeles, for booklet or information.

LOMA LINDA SANITARIUM

Battle Creek methods of treatment. One of the most charming view points in the world. Send for descriptive circular.
LOMA LINDA, (REDLANDS,) CAL.

Glen Alpine Springs. LAKE TAHOE

Opens June 15. Elevation 6800. Fly Fishing. Free Boats. Free Baths. Circulars at Times Bureau and S. P. Address Mrs. G. W. Pierce or Miss K. Chandler, Davisville, Cal.

ANNOUNCEMENT Summer Rates
Hotel Lankershim, Cor. 7th and Broadway

DAILY RATES—Rooms $1 and up. With bath, $1.50 and up.
MONTHLY RATES—Rooms $25, $30 and $35 per month. With bath, $40 and upward.
FRONT SUITES—Parlor and bedroom, with bath, $60 and upward.
Los Angeles' new and most beautifully furnished hotel. 300 rooms, 100 baths. All conveniences. We cater to the home people and to the visitors. Hot and cold running water and local and long distance telephones in every room. No inside rooms. The perfection of appointments, together with courteous service and moderate prices, will appeal to those in quest of comfort and luxury. Superior orchestra. European plan. Restaurant a la carte. Popular prices
COOPER & DAVIS, Lessees.

Resorts

INFORMATION BUREAU
4TH FLOOR TIMES BLDG.
9 A.M. to 6 P.M. OPEN DAILY

The TIMES FREE INFORMATION AND RESORT BUREAU is for the accommodation of those seeking recreation, rest and recuperation among sea shore and mountain resorts. Particulars are furnished regarding Hotels and Private Boarding-houses; their attractions, rates, etc. Photographs, circulars and transportation literature are kept on hand for inspection and distribution. Times readers can obtain here, in a few minutes, information that would take a week and in many instances longer to procure if they were compelled to write for it.

ARROWHEAD HOT SPRINGS
ONE OF THE WORLD'S GREAT HEALTH RESORTS.
RECUPERATION—REST—RECREATION.

Summer rates: Cottage room, $4.00 to $5.00 per week. Restaurant board, $7.00 per week. Hotel rooms, $5.00 up per week. Dining room a la carte. Baths, including attendant, 50c. No tipping. For booklet write G. W. TAPP, Medical Superintendent. Enquire 207 W. Third Street, Los Angeles.

PERFECT MAY WEATHER
Hotel Casa Loma
REDLANDS, CAL. SPECIAL RATES: $2.00, $2.50, $3.00

$10 PER WEEK Room and Board
The Famous **ARCADIA** Santa Monica By-the-Sea
Until July 1st, a limited number of rooms will be let at above prices.
Address A. D. Wright, Proprietor, Santa Monica.

GLENDALE SANITARIUM
GLENDALE, CAL.
Building steam heated, electric lighted. Electric elevator, BATTLE CREEK SANITARIUM METHODS of treatment. Electric cars every thirty minutes from Huntington Building, Los Angeles. Both phones. THE PLACE for those seeking health, or a quiet place to rest. Full particulars and booklet D free. Address Sanitarium, Glendale, California.

INLET INN Alamitos Bay
FISH DINNERS A SPECIALTY. FINEST ON THE COAST. WINE SERVED WITH MEALS. FREE RIDE ON BEAUTIFUL ALAMITOS BAY. ALL FOR $1.00.
Sunset Phone 1401.

Elsinore HOT SPRINGS and Lake View Hotel, the most picturesque place in California. Health-giving hot waters and mud bath the very best accomodations at reasonable prices. Write for circulars. C. S. Trapnagen, prop

EASTLAKE PARK—SULPHUR BATHS Warm Plunge 40x175. Hot Tub Baths. Natural Sulphur Water, best remedy for Rheumatism, Skin, Liver and Stomach Troubles. Cor. 1st and Ladies' depart.ment in connection. Take Eastlake, Downey Avenue or Pasadena cars.

Attention Tourists CALL ON US FOR INFORMATION AND LITERATURE ABOUT ..... **SAN DIEGO**
HUGH B. RICE & Co., Agents San Diego Advertising and Excursion Bureau, 218 West Third St., Los Angeles, Cal.

HOT and COLD SALT BATHS at the ***Great St. Marks, Venice***
ENJOY THE MIDWAY EXPOSITION, ETC.

Relief Hot Springs

Mountain air, warm sunshine, delightful scenery and health renewing mineral waters combine to form an irresistible reason why YOU should spend a few days at this ideal resort. Address TRAVEL AND HOTEL BUREAU, 257 W. Third St., Los Angeles, Cal., or Dr. Chas. E. Winslow, Medical Supt., at Springs. Phone Suburban 34, San Jacinto.

La Casa Grande Hotel
Pasadena, Cal.
Summer rates now on. Best location, best table, and most elite family hotel in California. We guarantee satisfaction or money refunded. We suit you, one and all.
ELMER H. WOODBURY, Mgr.

CAMP RINCON now open, trout fishing good, no stage till road is repaired, saddle horses from Azusa to camp. City office 223 S. Spring street, or write
C. E. SMITH, Prop.,
Box "F" Azusa, Cal.

7 OAKS
When you plan for vacation consider well the advantages and desirability of Seven Oaks, a beautiful mountain resort, only a few days' trip from Los Angeles. Open in June. For rates and other information apply to TRAVEL AND HOTEL BUREAU, 257 West Third Street.

TROUT FISHING
Just near enough.
Follows Camp, San Gabriel Canyon.
Only 4 hours from Los Angeles. Lively sport and trout running extra large. Saddle horses furnished for ride up canyon. Particulars at PECK-JUDAH CO., 222 South Spring, or write to R. M. FOLLOWS, Azusa, Cal.

WILSON'S PEAK
above the clouds and within half day of Los Angeles. Take Sierra Madre cars. Hotel service with private cottages.

HOTEL SIERRA MADRE. Foot of Mt. Wilson, overlooks famous San Gabriel Valley and Baldwin Ranch; 18 miles from Los Angeles. Mountain water; American cook. Take Main st. Sierra Madre City cars, 257 W. Third st. S. C. COLLINS, Prop.

City Hotels.

The Touraine Apartment House
447 South Hope Street, Near Fifth Street. Completely Remodeled and Refurnished.
One of the most handsome and most conviently arranged Apartment Houses in Los Angeles. Rooms en suite, with or without private baths and with or without buffet kitchen. Suites rented furnished or unfurnished. The Touraine has just been thoroughly remodeled and refurnished with new furniture. Every room is an outside room, bright, airy and cheerful. A most pleasant place of abode for tourists as well as permanent guests. Being situated on the hill, the Touraine commands a splendid view of the city and surrounding country, and its roof garden affords its guests a most convenient and attractive place for quiet and rest.
THE TOURAINE APARTMENT HOUSE, 447 South Hope Street, near Fifth Street, Los Angeles, Cal. Tel., Home 5630.

HOTEL LILLIE IN THE CENTER OF WOODWARD PARK
SUMMER RATES, COMMENCING APRIL 1st.
Room and board, ten dollars per week; excellent table; good things to eat; large sunny rooms. 534 So Hill street.

First class in Beautifully furnished European plan $1 and up
...Just Opened... *Everything New*
HOTEL ORENA
705 West Seventh Street, Opposite Postoffice
LOW SUMMER RATES

HOTEL PEPPER
Commencing May 1 will be run on both American and European plan. Room with board from $2.00 per day up. Rooms without board $20.00 per month and up. Private baths with nearly all rooms.
A private garage just completed—as fine as anything in the city—free to all patrons of the hotel.
Hotel Pepper Co.,
Seventh and Burlington Ave. Downtown Office, No. 305 South Spring Street.

RED RAIDERS OF SONORA'S HILLS.

Guerrilla Operations of Bronco Yaquis in the Mining Districts.

Persistent Attacks Upon American Miners Have Directed the Mexican Government's Attention to the Inefficiency of Military Operations in State of Sonora. Dairyman's Daughter Pleads to Good Effect With Murderous Redskins, Saving Lives of Her Family.

BY ALLEN KELLY.

DURING the past few weeks a band of bronco Yaquis has been perniciously active in the vicinity of the Sultana mine, east of Carbo on the Sonora Railway and about half way between Magdalena and Hermosillo. The Sultana is a very rich mine, owned largely by the Giroux family of Los Angeles, and is being worked in spite of the persistent interference of hostile Indians in the transportation of freight between Carbo and the camp. During the first ten days of April, the Sultana freight teams were attacked several times on the road and five teamsters were killed.

On April 14, Bert Cunningham, son-in-law of Mr. Giroux, started out with his wife and baby from the mine to go to Rayon to have the child christened. The Cunninghams were accompanied by Louis Giroux, a young lad, Samuel Williams, an employé of the company, a Mexican nurse, a teamster, and a mozo. Williams and the mozo were mounted, and all the men were well armed. The party was attacked by Yaquis in a narrow ravine, and Williams was shot in the leg at the first fire. The mounted mozo fled, and the teamster jumped from the wagon to Williams's horse and followed, leaving the Americans to fight the Indians.

A PLUCKY FIGHT.

Williams, Cunningham and Giroux fought off the Yaquis, killing the chief of the band and wounding several others, but Williams was killed and Cunningham was wounded in the head. One horse and two of the four wagon mules were killed. Cunningham and Giroux saved the women and drove to Rayon after the fight, leaving the body of Williams in the road.

The Mexican deserters returned to the mine and reported the attack, and a relief party hastened to the scene, to find only the bodies of Williams and the Yaqui leader, and signs that several Indians had been wounded. The body of Williams was taken back to the mine, and sent from there to Carbo, where the railroad men took up a collection to pay for the decent burial refused by the mine managers. It seems incredible that the body of the young man who gave his life to save others should have been so neglected, but unless men, who say they were present when the railroad men took up the collection, are malicious liars, that is the fact.

Charles Myers, mechanical engineer at the mine, resigned immediately after the affair, and it was asserted by Americans in Hermosillo that he left because of his resentment of the manner in which the company officials treated the body of Williams.

A few days later an attack was made upon the boiler-house of a pumping plant connected with the mine, and two men were killed and one wounded. That was the circumstantial report received at Hermosillo, but it was not fully confirmed, and may have been only a Sonoran rumor or a garbled and mixed up tale growing out of the Williams' case and the killing of teamsters.

ROUNDING UP REDSKINS.

About a week after the killing of Williams, a round-up of Yaquis working in the vicinity of Carbo was made, and thirty Indians were arrested and taken to the penitentiary at Hermosillo, where a large number of Indian men, women and children are held awaiting deportation to Yucatan. The Sonoran authorities said they believed they had caught some bad Yaquis in the band of thirty, and it was intimated that the "third degree" would be worked on a few of them to persuade them to confess. If the "third degree" is what it is said to be, it is sure to produce any confession desired by those who work it. It is fully as effective as the "water cure" so popular in the Philippines, a few years ago.

The policy of rounding up "tame" Yaqui laborers employed near the scene of an outrage has been adopted because it is believed that the Indians take turns in going on the war path, and that a Yaqui may be tame one day and bronco the next, according to opportunity. The Yaqui laborers also are more than suspected of supplying their wild brethren with money for the purchase of arms and cartridges. Yaqui servants, who have been trusted for years by their employers, have been caught going out at night to join bronco bands and take part in murderous adventures.

GRUDGE AGAINST GRINGOS.

The animosity of the Yaquis to the Sultana mine outfit manifested in persistent attacks upon its wagon trains and employés, is accounted for by Americans in Hermosillo by the story that the mine managers decoyed a large number of Indians to the camp with offers of employment, and handed them over to the troops for deportation. The Yaquis, it is said, have sworn vengeance on all Gringos connected with the Sultana outfit.

But all this may be nothing more than the product of a fertile imagination, and the Sultana mine may be the center of disturbance at this time merely because a band of bad Yaquis finds it convenient to infest that neighborhood. Up to a year ago the scene of active hostilities was the vicinity of Minas Prietas and La Colorado, southeast of Hermosillo, although the Indians had no particular grievance against the mining companies operating in that district.

RAIDS AT MINAS PRIETAS.

A year ago last winter, the Cox-McKenzie party was attacked about thirty miles from Minas Prietas, and four Americans and a Mexican were killed. The next morning an American dairyman and his family were held up three miles from the town and within a mile of the camp of a body of troops. A young Yaqui snapped his rifle at the American, but the piece missed fire, and older Indians interfered and prevented the young buck from carrying out his purpose. The dairyman's twelve-year-old daughter spoke Spanish, and she pleaded with the Yaqui leader for the lives of the party, and persuaded him to spare them. The Indians took all the clothing and other property of the family, and let them go without bodily harm.

At about the same time an American named Watson and a Mexican driver, were held up by a party of Yaquis wearing red bands on their hats. The red band is the only uniform usually worn by the Nacionales or State militia. The Indians took Watson's rifle and the outer clothing of both men, and the leader then said: "You fellows had better find a safe refuge as quick as you can. There is another band of Yaquis coming along, and they are bad. They will kill you. Get under cover pronto." Watson heeded the warning and escaped.

A party of Chinese teamsters had a similar experience near San José. Yaquis held them up and robbed them of their clothing and arms and turned them loose with a warning to get into camp as soon as possible. A report of the hold-up was telephoned to La Colorado and the next day the local authorities sent a man out to investigate. The man reported that he couldn't see any Yaqui tracks on the road, and the able authorities pronounced the report a lie. The arrival in camp of the Chinese destitute of clothing was not regarded by the wise authorities as evidence of the truth of their story. The man found no Yaqui tracks, and therefore the Chinese must have robbed and stripped themselves.

STUPID SOLDIERY.

During the period of disturbance around La Colorado, a prominent young Sonoran, Antonio Astaceran, was killed on the road by Yaquis, and thirteen of his Mexican and Indian employés disappeared. Troops went out to recover the young man's body, and when they arrived at the scene of the murder, they heard a yelling and shrieking on a hill a few hundred yards from the road. A citizen accompanying the soldiers said to the officer in command that there must be some devilitry going on in the brush, and urged him to take his men up the hill to investigate. The officer refused, saying that his business was only to bring in the body.

Three days later the hill was searched and the bodies of seven of the missing men were found. Their hands had been bound to their knees and their heads had been crushed with rocks. That bloody work was done within hearing and rifle shot of a body of Mexican troops. The other six men joined the Yaquis, and later one of them escaped and told the story of the killing and the wanderings of the band.

About twenty persons were killed in the vicinity of La Colorado and many others were attacked but managed to drive off the Yaquis. No American, who put up a fight, was hurt. Finally Gen. Torres went to La Colorado and rounded up all the Yaquis in camp. He shot five, after extorting confessions by stringing up a few suspected bucks, hanged five more and deported all the rest to Yucatan, including all the Yaqui firemen and laborers employed in the mines. The broncos then left that part of the country and went north.

It was at about that time that President Torres was killed near Minas Prietas, and a number of citizens attempted to send a statement of facts and a petition for better protection to President Diaz. The petition was seized, and the man who wrote it was expelled from the country. From Los Angeles he wrote to President Diaz, who replied courteously but assured him he must be mistaken, because he, President Diaz, had "official information that there were no Yaquis in that part of Sonora."

As the Sonoran authorities are no longer denying that the Yaquis are a serious menace to central Sonora, it may be inferred that President Diaz has recently been supplied with information of a convincing character from other than official sources and has intimated that it is about time to put an end to the seven years' Yaqui war.

THE DANGER ZONE.

The Yaqui outbreak began seven years ago in the valley southeast of Guaymas, and hostilities were confined for a year or two to that district. The cause of trouble was the seizure of Yaqui lands, and at first only the Yaquis directly affected by the operations of the land-grabbers were on the war path. Now the Indians have been driven out of the valley, and the original scene of hostilities is peaceful, while the once tranquil mining districts are overrun by marauding bands.

All depredations up to date have been east of the line of the Sonora Railway. West of the railroad the roads are safe to travelers and mining and farming operations are carried on without interruption or fear of molestation. There are several reasons for the freedom of the west country from Yaqui raids. The Yaquis never claimed that country and have no grievance against the inhabitants. It is the country of the Papágoes, and the Yaquis are not anxious to get into trouble with that tribe. The west country, moreover, affords the easiest route of travel to and from the Arizona line, and the Yaquis desire to keep the road open and safe to themselves. They do not want armed parties out scouting for them along that line of communication, and they are careful to avoid stirring up trouble in a strange country, far from their mountain strongholds. Yaqui bands traveling back and forth west of the railroad try to pass through without being seen.

RESEMBLANCE WITH A DIFFERENCE.

There is no danger to travelers in Sonora outside of the eastern Hermosillo, Ures, Sahuaripa and Guaymas districts, but in that region the Yaquis roam unchecked and unafraid of the barrack-bound, slow-footed soldiery, and the traveler, with or without escort, runs risk of falling into an ambush at any moment.

The situation has been likened to that which existed in Arizona during the days of Apache outbreaks, but there is an important difference, overlooked by those who make the comparison. The Apaches were chased down by the soldiers, who were individually efficient and intelligent, and who did not run away and desert women placed under their protection. When American troops went after Apaches, they stuck to the trail to the limit of endurance of horse and man. To compare the wretched Mexican convict-soldier with the American trooper is absurd.

Execution of Yaqui prisoners by Mexican soldiers. Smaller picture shows a significant warning by a roadside in Sonora.

SUNSET

Annihilator of Distance

Personally direct your business affairs anywhere in this State by Sunset Long Distance Telephone. Reasonable rates everywhere. Telephone Contract Dept., Main 47.

SUNSET T. AND T. CO.

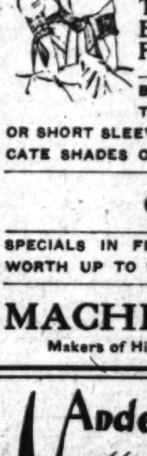

Today The Day of Big Bargains

AT MACHIN'S

TAILOR MADE
BROCADE MADRAS
FINE LINEN
} OPEN IN BACK AND LONG SLEEVES

BEAUTIFUL EMBROIDERED LAWNS AND INSERTIONS, TRIMMED; OPEN BACK OR FRONT; LONG OR SHORT SLEEVES. ALSO FANCY SILK AND COTTONS IN DELICATE SHADES OF PINK AND BLUE, INTERWOVEN WITH SILK.

Choice At $2.50

SPECIALS IN FINE NECKWEAR AND BELTS AT $1.00 EACH. WORTH UP TO $2.50.

MACHIN SHIRT COMPANY

Makers of High Grade Shirts 124 S. SPRING STREET

Anderson & Chandler Co.

"Fresh Eggs"

You Can Absolutely Depend On Ours

We are as careful of the freshness and quality of the eggs we purchase, as the most careful housekeeper—in fact, more so. We have to be. A bad lot of eggs can lose us, not one, but several customers. We buy nothing but California Ranch Eggs. We know where they come from, have them candled and re-candled. For we absolutely guarantee that every egg deliverey by us can be soft-boiled and prove satisfactory in every way. To make good this guarantee our eggs must be fresh.

We charge no more for eggs than you are asked anywhere. Today the market price is 25c a dozen, two dozen for 45c. This understanding covers every egg transaction at our store—if the eggs we sell do not prove satisfactory, we return your money to you.

Spring St. 426-428-430

CHESTERFIELD

It will take but a few moments of your time today to try on a Chesterfield Suit. Supposing you let us show you the style, quality and perfect fit of this splendid Ready-To-Put-On Clothing for Men. Suits $25.00 to $50.00.

Matheson & Berner

BROADWAY—CORNER THIRD

Bon Ami

The Best Scouring Soap Made

A Scouring Soap
A Metal Polish
A Glass Cleaner

The Bulletin

of San Francisco

Gives a better service in Los Angeles than any other San Francisco paper. Delivered by Carrier Daily and Sunday, sixty-five cents per month. Advertisements taken as usual. Los Angeles office, 116 S. Broadway.

Phones: Main 3331, Home 3333 M. George, Agent

PIANOS

It will pay you to visit our Talking Machine Department as well as our piano warerooms. We are the people to trade with.

Pacific Music Company

437-439 South Broadway.

GOODYEAR RAINCOAT CO.

CRAVANETTES AT YOUR OWN PRICE 320 S. Broadway

MAKE HIM PROVE IT

MR. LONG CLAIMS THAT THE

Frank K. Long

PIANO IS "UNEQUALED" IN TONE.

"READY AND RIGHT"

THE NEW CLOTHING

On Sale at the

SILVERWOOD STORES

THE Keeley Cure

1022 SOUTH FLOWER

HOME 'PHONE 928

Thousands have been cured of the liquor habit by the Keeley Cure. Let the Keeley save you. A simple, easy treatment, given with every convenience and comfort. Investigation invited.

THE QUALITY STORE

STRAW HATS ARE COMING IN TOWN AGAIN.

The season will soon be here. We are prepared now.

OUR ASSORTMENT IS COMPLETE.

Don't wait until the last moment to buy your hat.

BUY NOW.

These hats are as good as your money. Can't go wrong here.

Mullen & Bluett Clothing Co.

Spring and First

REFEREE SALE

We will offer two quarter sections in Section No. [illegible] quarter sections in Section No. 20, and four quarter sections in Section No. 21, belonging to the estate of Johnson, deceased, and located six miles from [illegible] nardino, San Bernardino County, at

Public Auctio

Saturday, May 19, 1906, at 11 a. m., on the steps of the Courthouse in the city of San Bernardino.

Subject to confirmation of the Superior Court, though no increased bid can be offered in court at the sale.

The quarter sections will be offered as per diagram:

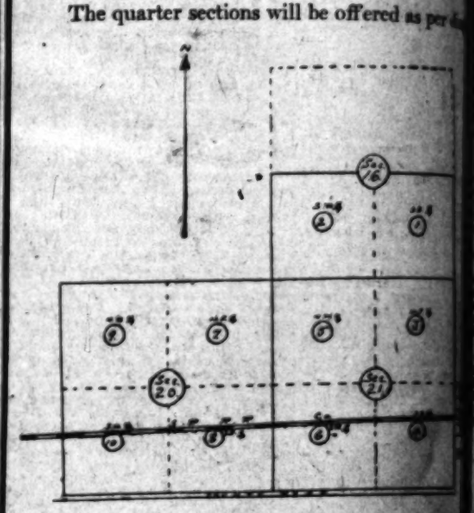

Terms will be announced at the sale.

G. H. UMBSEN &

San Francisco, California

Fontell

CIGAR

5¢

Here's a cigar you'll thoroughly enjoy at all times.

It has all the qualities that delight and satisfy. Smokes like a ten-cent cigar—costs but a nickel.

Get It At Your Dealer's

GEO. W. WALKE

DISTRIBUTER

LOS ANGELES, CAL.

Risdon Iron Wo

San Francisco, Cal.

Our works not damaged
Plant in full operation
All orders filled promp

CITY OFFICE

Corner Steuart and Fol

San Francisco

L. A. LAUNDRY CO

631 San Fernando St. Phones—Main 1148, Home

BOYS OF SEVENTH RETURN FROM DUTY.

Proud Record Made by Regiment Assembled at a Moment's Notice and Placed in Active Service—Gain Admiration of Northern Cities.

[...] three days of active [...] the First Brigade of the National Guard of California returned yesterday forenoon from the [...] of the disaster at San Francisco. [...] are being back a record of [...] every citizen of Southern California should be proud. They have conducted themselves in such manner [...] the commendation of the people of San Francisco Bay, and [...] proven their mettle under the [...] circumstances.

[...] Southern California has [...] regiment for this command, [...] ready for the Seventh Regiment, [...] on a solid basis for this. The [...] and efficient services of these [...] relieved the distress of the stricken San Francisco and Oakland [...] to an honorable degree.

[...]'s record on all lines [...] also worthy of commendation. [...] place, over 90 per cent. of [...] strength of the regiment [...] for duty on the few hours' [...] Two companies had their [...] of men. The general result [...] highest on such limited notice [...] remarkable, and speaks [...] the personnel of the Na[...]

TRAINS ARRIVE.

[...] hundreds of these soldiers ar[...] the Arcade Depot yesterday [...] They had started from Oak[...] last Saturday. At the station [...] huge crowds of friends [...] greet the men, who waited [...] until all baggage was re[...] from the trains and repacked, [...] fell up the line of march to [...] at Eighth and Spring [...]

[...] said they separated, some [...] going out to neigh[...] by electric cars; others [...] their trains; and the com[...] going at San Bernardino, [...] and Anaheim leav[...] special train.

[...] friends officers, the regi[...] the hospital corps and [...] Regiment Military Band, [...] A, C and F of Los An[...] D of the First Cavalry, [...] their time for a longer period if the occasion had required it.

NO LOST POSITIONS.

Unfortunately, however, there has been circulated from some source the reports that certain employers look askance at this sudden stepping out of their individual positions by the men and taking up the public service as soldiers; and rumor has it that some of the men will find it difficult to hold their positions hereafter for this reason. It is declared that public sentiment will condemn any attempt of employers to make capital of this.

Enlisted men will receive pay at the rate of $2 per day for their twenty-three days of service. Officers will receive pay at the same rate as regular army officers of like rank.

The pay rolls for the time served during April have been made out, and as soon as they are indorsed by the commanders of each company they will be returned to Los Angeles, and the men will be paid here. The payment for services during the month of May will take place in June.

Funds for this purpose have been provided by four banks of Oakland and four banks of Sacramento, through an arrangement made by Gov. Pardee with these institutions.

GENERAL PROUD OF WORK.

Gen. Wankowski, in speaking yesterday afternoon of the service of the Seventh Regiment in the San Francisco disaster, said:

"I am proud of the work performed by our men, and the good impression they have created at every point where they have served.

"They have creditably acquitted themselves as soldiers and as gentlemen. It is very gratifying to have similar statements come to officers of the regiment from prominent citizens of Oakland and other places. The men have been unfailing in their devotion to duty. There was not a single serious breach of duty among them; every man seemed to feel his [illegible] and it all told for the honor of the Seventh Regiment.

"When the saloons were opened in Oakland, I at first wrote an order prohibiting any man wearing the uniform appearing in a drinking place. After some thought I tore this up, and simply sent a letter to the captain of each company stating that I should make no prohibitive order, but that I trusted to the honor of the men to see that there was no incident to bring the least reproach upon the good name of the regiment. I am glad to say this confidence was not misplaced in any instance.

"I believe this experience, which really is the first active service which the Seventh Regiment has seen, will be of incalculable value to the command. If anything was needed to stir up and weld together regimental spirit, this service met the need. I believe it will be the means of causing many desirable young men to seek admission to the National Guard ranks."

PROUD OF HIS MEN.

COL. FINLEY PRAISES REGIMENT.

[BY DIRECT WIRE TO THE TIMES.]

SANTA ANA, May 13.—[Exclusive Dispatch.] Col. S. H. Finley, who commands the Seventh Regiment, accompanied by several of his official family, returned home today from San Francisco. That the colonel is proud of the record made by his men, and proud of them, is shown by the enthusiastic manner in which he tells of what they accomplished. He places particular stress upon the fact that regular army officers warmly praised the work of the command.

He stated that when the men were not engaged in guard and outpost duty they were kept busy with drills and routine camp work.

Details were kept at various issuing stations and relief camps. As a rule these details were drawn from different companies, according to their strength. Camp guards were furnished by one company at a time, and term of duty was twenty-four hours. The total strength of the regiment in the field was 674 enlisted men and officers. All but forty-five men responded to the call, and these latter had satisfactory excuses. Only thirty men were granted leave of absence during the tour.

There was absolutely no sickness in the camp, and officers and men vied with each other in the performance of their duties. Regular army officers spoke in highest praise of the sanitary condition of the camp, saying it excelled similar camps of the regular troops.

The regiment reached Oakland Sunday, April 22, and the actual work commenced Monday morning.

One of the most important duties the regiment was called upon to perform was the transportation of 175 prisoners from Alcatraz Island to various jails in neighboring cities and towns. This was done without trouble or loss of a single prisoner.

The regiment furnished the sentries necessary for guarding the Oakland banks at night. Their orders were stringent regarding admitting any one into the banks, and was faithfully carried out in every case. Army officers admitted that the sentry duty performed by the Seventh was equal to that of the regulars.

The men will be paid off this week for the ten days in April. They will not receive their pay for May until last of the month. This money is borrowed from Oakland banks.

There will be no encampment this year.

One of the crack companies of the Seventh Regiment

A greeting they all looked forward to

Ca C's Mascot "Taps"

Officers and those who give them orders

ISSUES CALL TO SENATORS.

CHAIRMAN BELSHAW PLANS FOR SPECIAL SESSION.

Asks Members of Finance Committee of Upper House to Meet at Oakland Next Monday to Adopt Method of Procedure to Be Followed When Legislature Convenes.

Senator Charles M. Belshaw, as chairman of the Finance Committee of the State Senate, has called the members of that committee to attend a meeting at the City Hall in Oakland, next Monday afternoon, to adopt a method of procedure to be followed at the coming special session of the Legislature, when it shall be called by Gov. Pardee. The call, addressed to members of the committee, is dated at the Senator's home at Antioch, May 10, and is given publicity in order that persons who desire to present matters which would come under the jurisdiction of the committee may have an opportunity to do so. It is as follows:

"In view of the great loss which has come to California through the dreadful disaster which recently visited San Francisco and other cities, it is possible that an extra session of the Legislature may be convened by the Governor.

"Through the press I learn that the Governor is unwilling to call an extra session until the matters to be acted upon at the extra session shall have been thoroughly discussed, and, as near as may be, determined upon. This position of the Governor I consider wise and prudent. If an extra session is to be called, in my judgment, matters should be in such shape that the Legislature may proceed with, and finish, its business promptly.

"Having this in mind, it strikes me that much good could be accomplished if the Finance Committee of the Senate could meet at some convenient place for the purpose of discussing in a semi-official way, those matters which in all likelihood would come before the committee during the extra session.

"The fire in San Francisco has destroyed about one-quarter of the taxable property of the State, and, in my opinion, some legislation will be required to provide funds for the coming fiscal year.

"The water front of San Francisco has been considerably damaged, and it ought to be put in such condition that commerce shall not have to seek accommodations elsewhere. Many of the public buildings and schools are in need of more or less attention, and it seems to me that the Finance Committee could do much to expedite the business of an extra session by doing some work before the session is convened. The committee could confer with the Governor, with the heads of different institutions, with other committees of the Senate, and with citizens who might wish to bring to the attention of the committee any matter which would come under its jurisdiction.

"It is not my idea that the Finance Committee shall usurp the functions of any other legislative committee or State official, but that it shall work in harmony with all for the common good. Therefore (assuming that the committees of the last session of the Legislature will remain unchanged at the extra session,) as chairman of the Finance Committee of the Senate of the State of California, I request you, as a member of the committee, to be present at a meeting of the committee to be held in the City Hall, Oakland, Cal., at 2 p.m. Monday, May 21, 1906, at which meeting a method of procedure will be adopted and future meetings provided for.

"It is understood that each member of the committee shall attend these meetings at his own expense.

"'God helps those who help themselves.' Let us get to work."

GEN. ROBERT WANKOWSKI,
commanding First Brigade, National Guard of California.

CHURCH IMPROVEMENTS.

Substantial Fund Raised in Few Minutes at First Christian Church for Building Operations.

The past month at the First Christian Church has been a time of great prosperity. Special stress has been laid upon the work of the Sunday-school and its membership has greatly increased. Nearly one hundred persons have been added to the membership of that church at the regular services without any revival, within the past four weeks. Of this number more than sixty have been conversions.

The growth of the church has necessitated larger accommodations in their already-commodious church buildings.

On yesterday morning the pastor, Rev. A. C. Smither, made an appeal for funds for enlarging the Sunday-school facilities of the congregation and for placing a gallery in the large auditorium. In a few minutes more than $5000 was subscribed for this purpose.

As soon as the plans are completed work will be begun on the building, and it is expected that the work will be completed during the summer vacation so that church work can go on next fall with increased vigor and activity.

Last night the pastor preached upon the question "Can a Man be Saved Outside of the Church?" and administered the ordinance of baptism to a large number of persons.

BEECHAM'S Cold Cure, guaranteed cure in twenty-four hours. Sun Drug Co. (8 stores.)

You can't see the impurities in a pail of water. Boil it dry. Note the deposit—visible enough NOW!

Protect yourself by drinking PURITAS DISTILLED WATER (condensed steam.)

5 gallons, 40c.
Either Phone—Ex. 6.

Harper & Brothers

take pleasure in announcing the publication of a new novel by

Mrs. Humphry Ward

Fenwick's Career

MRS. HUMPHRY WARD stands with Thomas Hardy and George Meredith in the front rank of living writers of fiction. Her novels are not among the books to be put aside after reading—they are books which demand a permanent place in the library.

Mrs. Ward's new novel is a story of a man dominated by ambition—a story of two women of strikingly contrasting types. It is the record of a struggle both material and moral—and it is one of those rare stories whose ending is not only happy and right, but logical and true to life.

Angel food—outrivaling perfection—made of

CAPITOL FLOUR.

Absolute purity guaranteed.

Capitol Milling Company

Auction

Tuesday, May 15, 10:30 sharp, at 1320 East 22nd st., consisting of all dressers, chiffoniers, iron bedsteads, springs, sanitary mattresses, woolen blankets, comforters, sheets and pillows, some other bedding, sanitary couch and mattress, rugs, dining and kitchen tables, curtains, cane-seat chairs, oak rockers, dishes and glassware, iron, wringer, and many other articles; furniture used only a short time; sale positive and no reserve. Office, 422 South Spring. R. N. KEMP, Auctioneer.

SHIRT WAIST SETS

The newest ideas of the season are shown here at from $1.00 to $2.50 the set.

J. ABRAMSON,
Jeweler and Silversmith.
133 So. Spring St.

Chinese Jade

S. Nordlinger & Sons Jewelers Established 1863
323 So. Spring St.

Ballard Pulmonary Sanatorium

At the Ballard Pulmonary Sanatorium pure air is drawn from a high altitude and forced through cylinders which contain antiseptic fluid. Thus the air becomes thoroughly imbued with the properties of this fluid and is thereby rendered germicidal in its nature. This germ-destroying air permeates every lung cell, and its value is too apparent to need expression.

Where Consumption Is Cured

Pasadena, Cal.

Corner Mary and Delacey Sts.
Los Angeles Office: 333 Hellman Bldg., cor. Fourth and Spring Sts.
Hours: 1 to 4 daily, except Sundays

In shops where workmanship, style and fit are chief factors

Monarch SHIRTS

are given first place. They please the dealer and satisfy the wearer. In white and color-fast fabrics

$1.00 and $1.25

CLUETT, PEABODY & Co.
Largest Makers of Collars and Shirts in the World

To Print Shop

Engraving

Correct and distinctive forms for wedding, invitations and announcements; at home and calling cards, etc. High class work; prices reasonable. Let us show you.

FORD SMITH & LITTLE CO.
No. 312 SOUTH BROADWAY
next Door to the "Ville"

The Selling Force
—OF—
Castle Gate or Clear Creek
Is in the Coal Itself.

Let us send you some.

Only Direct Distributors.
DIAMOND COAL CO.
235 West Third Street.
Ex. 315—TELEPHONES—Ex. 315.

Auctions.

Auction

40 Cows and Heifers

1 bull, 6 horses. On Kent Tract, one-fourth mile south of Graham Station, on Long Beach electric line, 1 mile north of Watts. Take Long Beach car to Graham Station. At 9 a.m., Tuesday, May 15, 35 head first-class milk cows. Jerseys, Holsteins and Durhams; large milkers and test high, many fresh, balance coming in soon, young and in good condition, all good dairy and family cows.

5 head heifers, one and two years old; team black mares, weight 1400 lbs. each, 6 years old; team bay geldings, weight 1200 lbs. each, 8 years old; bay mare, weight 1400 lbs., heavy with foal, bay yearling colt. 2 two-seated spring wagons, 1 two-seated surrey, 1 new Mitchell, 2 1-4 wagons, 1 set double driving harness, 2 sets single harness, 1 2-cow mower, rake, 1 road cart, all farming utensils, etc.

On account of ranch being subdivided I am quitting the dairy business, and will absolutely sell everything to the highest bidder without reserve.

Terms—12 months' time will be given with note and approved security. Liberal discount for cash. Free lunch at noon.

KENT BROS., owners.
RHOADES, REED & RHOADES, Auctioneers.
Office, 730 South Spring st.

Thos. B. Clark
AUCTIONEER
133 South Broadway
Red 2272 Home 1907

C. M. STEVENS
Furniture and General
AUCTIONEER
Will pay cash for furniture
Office 208 TAJO BUILDING
Phone: Home 1055; Sunset Main 2151

If you have anything to sell at Auction, see
NEVIN
The Auctioneer
502-503 Bradbury Building
PHONES, HOME 1402, MAIN 1138

National Clearing House
501 Chamber of Commerce
Get our Exchange Edition
Free of Charge
It will enable you to match up your property

THE TIMES-MIRROR COMPANY
H. G. OTIS...President and General Manager.
HARRY CHANDLER.....Vice-President and Assistant General Manager.
MARIAN OTIS-CHANDLER...Secretary. ALBERT McFARLAND...Treasurer.
PUBLISHERS OF

Los Angeles Daily Times

Daily, Weekly, Sunday and Weekly Magazine. Vol. 49, No. 162. Founded Dec. 4, 1881. Twenty-fifth Year.
EVERY MORNING IN THE YEAR

NEWS SERVICE:—Full reports of the Associated Press, covering the globe; from 1200 to 2500 words transmitted daily over more than 30,000 miles of leased wire.
TERMS:—Daily and Sunday, including Magazine Section, 75 cents a month, or $9.00 a year; Daily, without Sunday, $7.50 a year; Sunday, $2.50; Magazine only, $2.50; Weekly, $1.50.
TELEPHONES:—Counting-room, Subscription Department, Editorial Rooms, City Editor and Local News Room, Sunset Press 1; Home 448 for THE TIMES.
AGENTS:—Eastern Agents, Williams & Lawrence, Tribune Building, New York; 1324 Marquette Building, Chicago; Washington Bureau, 48 Post Building. Telephone 2567 Main. Where the latest copies of The Times may be consulted; Oakland office 279 Broadway, corner Eighth. Telephone Oakland 7467.—Arthur L. Fish, Representative.
SWORN CIRCULATION:—Daily net average for 1896, 18,501; for 1897, 19,228; for 1898, 24,131; for 1899, 25,731; for 1900, 26,726; for 1901, 24,445; for 1902, 26,650; for 1903, 29,346; for 1904, 27,702 copies. Sunday circulation, 23,948 copies. Sworn daily average for every day of the first six months of 1905, 42,113 copies; Sunday average for same period, 60,814 copies.

Yesterday's Regular Edition 72,500

THE TIMES has a larger regular bona-fide circulation than any local rival. It circulates widely among the intelligent, industrious, substantial, forehanded classes. The greatest volume of business advertising, the finest display, the best classifications, the largest results to advertisers.

Offices: Times Building, First and Broadway

Entered at the Los Angeles Postoffice for transmission as mail matter of the second class.

Pen Points

The silver lining isn't worth much to the man who dies under a cloud.

The spectacle of Bailey defending his own record in the Senate is about as convincing as the vulgar trick of assuming to clinch an argument with a bet.

Miss Grace Grant, 19, of Chicago, wants to be a National League umpire. No, fair girl! you may be a fine judge of batted eyes but you're heap shy on slide.

"Three more Missouri county conventions have indorsed Bryan for President in 1908," says a dispatch. Yet two times those Missourians have been shown!

In San Francisco it has satisfied the worst of the totem-bearers to be arsonists, looters and spillers of blood. In New York they have assumed also the avocation of ghouls.

Self-indulgence in immorality never made a little man great nor a great man greater. There is no reason why the social law should reverse itself in favor of Maxim Gorky.

These eleventh-hour recessions of Europe's sick man have gotten stale. Deathbed repentance is about the shabbiest subterfuge in the gamut of human hypocrisy, anyhow.

If Missouri goes for Bill Bryan in 1908, we may expect to see some other Datto chief running for Governor in 1912 when Folk has got his Democratic hooks onto the Big Thing.

That yarn from San Francisco about the running down of a big whale by the barkentine Wilder suggests that there was probably a good-sized bumper on board as well as overboard.

Gorky's legal wife says she is "very indignant" because America snubbed her husband for coming to us with a mistress on his arm. Then we are proud to have incurred her displeasure.

"But he (Dowie) announced that he would conduct Sunday services even if he had to be carried into the tabernacle on a stretcher." Well, that's better than being carried into hell on a spit.

While this continuous performance of legal holidays, created by the Governor, is intended primarily to protect the banks, it doubtless also meets with the approval of some of those who have notes falling due.

"But," said Senator Bailey, referring to Mr. Roosevelt, "let us have no more talk about this iron man. He is clay, and very common clay at that." No scire. Bailey is mud, and very low-down mud at that.

Boston scientists are writhing in contortions of joy over the reported excavation of another mummy muss near Cairo. It beats the dickens how much live energy some folk will expend in digging up dead ones.

Dr. Cyrus Townsend Brady, Cleveland pastor, proposes to have "a baseball service" in Trinity Church one Sunday evening in June. Well, short stops and home runs are sometimes within church lines, to say nothing of masks and plates.

That "amicable understanding" said to exist between Mr. and Mrs. Gorky goes Utah one better as an amendment to the moral code. In Mormonland the husband may rove where his passion listeth, but the wife is supposed to remain pure.

The Konich-Bagdad Railway, as financed by Germany and England, is soon to traverse the fair legended Garden of Eden. Now let that iniquitous old apple tree get busy and prepare to deliver the goods, ere the general freight agent takes train for Mesopotamia.

The (presumed) suicide of H. H. Rogers's confidential agent "covered" temporarily his unsuspected shortage in the stock market. Aye! covered it right well—with oblivion for himself and obloquy for those whom he left behind to endure what he had not the courage to face.

Instead of extricating him from an unenviable position, Mme. Gorky's letter merely extends the area of her husband's degradation to include herself. Free love—at best a pretty synonym for licentious leaning—may be a popular institution in chaotic Russia, but here in the United States we cherish and honor a clean fireside.

The debate in the Douma on the resolution favoring the abolition of the death penalty in Russia, says the Associated Press, included "a dozen or more two-minute addresses by peasant and labor representatives, whose eloquence will compare favorably with that of any parliamentary body in the world." It was not they, but their gaping wounds that spoke.

The determination of the new Russian Parliament to request of the throne, among other things, "the immediate abandonment of the death penalty for all offenses, criminal as well as political," is chiefly noteworthy as measuring the full swing of the pendulum. Torture and homicide have been the mailed fists of the Romanoff throughout too many bloody generations for this bold request to be received as other than a grim, gray jest.

THE BOND ELECTION—A WORD OF CAUTION.

Six separate propositions for issuing bonds to the amount of $1,150,000 are to be submitted to the voters of Los Angeles at a special election next Thursday.

Although The Times has supported every well-considered movement of this kind for the expansion of the city and the benefit of our citizens, it sees in the present juncture of affairs the need of extreme caution in voting bond issues for any purpose except the need be imperative. It is clear that circumstances do not warrant the bonding of the city for some of the objects included in next Thursday's list, and that certain of the propositions—most of them in fact—should be defeated.

The State law authorizes the bonding of the city to an amount not exceeding 15 per cent. of its valuation. As the present valuation of the city is in round numbers $150,000,000, the law would permit a total bonded debt of $22,500,000. The city has $6,000,000 bonds outstanding, leaving a legal margin of about $16,000,000 on which to draw for future issues. With the large loans necessary for the completion of the Owens River project to be made, and with other absolute necessities to be provided for, it is apparent that the city must be careful of its credit.

The supreme improvement—the increase of our water supply—is that on which all hearts are set and to which every energy and every resource should be devoted. The cost has been carefully considered and our citizens are practically a unit in resolving to meet it. For this transcendent purpose the city has voted to pledge its credit to the utmost and its enthusiasm in the cause is increasing, rather than abating. Its success must not be imperilled by loading the city with bonds issued for minor improvements and thus preventing the issuance of its debentures for a sufficient amount to complete the magnificent conduit from the Sierras, which is to round out the material felicity of Los Angeles county and make the foundations of our greatness as stable as the mountains from which the blessed waters shall flow.

Of course it is to be taken for granted that the city's valuation will increase year by year and thus the limit of our bonded indebtedness will be enlarged considerably by the time the last issue for the water project will be needed; but it will not do to bank recklessly on this prospect; we must not infringe too far on the city's present credit by adding to its liabilities any items that may be held in abeyance.

Let us look at the six propositions coming up in next Thursday's election, one by one, and carefully consider each in view of actual conditions confronting the city:

(1.) For bridges across the Los Angeles River and the Arroyo de Los Posos, $287,500. These include a bridge across the river at Buena Vista street, starting at Fremont Gate; a bridge across the river at the end of Main street; a bridge across the river at Seventh street, and a bridge across the arroyo at Macy street. The street railroad companies are pledged to bear their share of the expense of the river bridges, whose cost to the city, it is estimated, will be $267,500. The Macy-street bridge is a small affair. These improvements cannot well be postponed and the city can now have them on excellent terms. The needs of the citizens demand their construction, and the bonds for building them should be voted.

(2.) For main sewers and laterals connecting the outfall, $287,500. The health of the people demands the construction of these sewers, and they will be a good investment properly provided for in bonds to be paid by those receiving benefits from the sewers in the future as well as at present. This bond issue should be carried.

(3.) For storm drains, $225,000. This proposition should be defeated. The city now has a partly completed storm drain system and there is doubt as to its efficacy. We should give the present storm drains a further test before experimenting further.

(4.) For eight engine-houses and equipments, $200,000. This proposition should be defeated. Bonds should not be issued for the expansion of our fire department. Money should be appropriated from the current revenues for this purpose. Such has been the general policy of the city and it should not be changed. Greater economy in the expenses of the department would leave enough funds for all its needs.

(5.) For police station improvements and new sub-stations, $50,000. This proposition should be voted down for the reasons applying to the preceding. The amount named probably is excessive. At any rate the funds should come from current revenues for such improvements; they should not be saddled on the city's bonded debt.

(6.) For children's playgrounds, $100,000. The city cannot afford to go into debt for such a purpose at this time and this proposition should be defeated. It is one of the things that can wait. Let the imperative things have the right of way.

To sum up, it appears that the first two propositions on the list, those for bridges and sewers deserve the "yes" votes of taxpayers, while the others do not. Every voter should realize that he may be doing himself as well as his fellow-citizens an injury, no matter how small his own particular tax may be, if he helps saddle on the city at this time, when she must husband her credit resources, any bond issue that is not demanded by genuine necessity.

The Times will discuss other phases of the situation from day to day.

THE CHILD REFUGEES.

The State Board of Examiners calls attention to the fact that when "the era of free feeding" of San Francisco people shall end—and in the nature of things it must come to an end sooner or later—there will be many children who have lost one or both parents, and who will require outside aid for a more or less extended period, "until the strain of unexampled adversity can be bridged over and the family fortunes in some measure be retrieved." The orphanages of California are already well filled, there being in the forty-four orphanages of the State about one thousand children, all told. It is suggested by the board of examiners that the placing of these orphanage children in private homes "will make room for a thousand refugee children to be cared for until their surviving parents can get them again under their own roofs."

These are good, practical suggestions, and without much doubt they will be acted upon generally by California people whose homes are lonely for the lack of children's laughter. In all probability there are more homes where children are wanted than there are children needing homes. If the demand and the supply could properly be brought together, the number of homeless children might be reduced to a minimum. But the majority of families prefer infants for adoption rather than partly grown children, for the reason, principally, that the character of a child develops rapidly after the period of infantile helplessness is past, so that it is partly formed when adopted at any time after this period. It is an old question, not yet fully decided, whether heredity or environment has the greater influence in developing character. Many persons who are able and willing to adopt children, hesitate to take into their homes, and to give their own names to, children from orphan asylums, whose lineage cannot always be shown to be good. They fear that "blood will tell" when the child attains to the adult age, and it must be confessed that too often these fears have been realized.

The child problem raised by the San Francisco catastrophe is confessedly serious, but its difficulties are not insuperable. Patient, earnest effort on the part of the many kind and sympathetic persons who are working so unselfishly and so effectively for the accomplishment of the best results, will surely be successful in the end. Many of the homeless children will find good homes without the intervention of orphan asylums, and many others will strike out in the world to make their own way. The great disaster in the North has at least served one good purpose, for it has reminded all men of the universal kinship of the race. It has softened asperities, and has taught us in some measure to bear one another's burdens. It has given new meanings to the gospel of kindness. It has indeed taught us the lessons of "faith, hope and charity;" and also that "the greatest of these is charity."

OPPORTUNITIES BEING SEIZED.

From all over the country are coming innumerable intimations of the great interest excited in the minds of the people in regard to the new San Francisco. Besides the organizations formed by the great financiers of the East to furnish capital to the amount of $100,000,000, the wires are continually bringing reports of organizations being formed by builders and contractors in many parts of the country who have joined together to contribute sums of money amounting to as much as $10,000,000 in some cases to finance the work of rebuilding. Then there are innumerable reports of business men who see the opportunity of a century to get into a great city on bedrock terms on a perfect level with all competitors to establish different lines of business. The reports are of no end of people with capital ranging from $5000 up to $50,000 each who are pulling up stakes all over the country with the intention of getting in at the very beginning in San Francisco with their peculiar lines of business.

For six months to come a small army of unskilled labor will be busy merely removing the débris from the 4000 acres of the site of the city burned over by the fire. Another small army will be engaged in preparing sites for new buildings to replace the old ones. When it comes to skilled labor of all classes in the building trades, the number of men required to do the work of rebuilding the city will be numbered by tens of thousands. All these men, whether skilled laborers or unskilled, will be paid the highest wages ruling in America. The law of supply and demand, which is vastly more immovably fixed than those celebrated laws of the Medes and the Persians, will bring these high wages about for all those engaged in rebuilding San Francisco. Each line of the work to be done will make more work necessary in conjunction with it. To rebuild the business houses means these vast corps of the one great army of toilers. Their presence will call for houses in which to lodge them, and means of feeding and also of clothing them. Like all the other members of the human family, they will require their amusements. With the old firms and individuals opening up new commercial establishments, houses must be provided to lodge them all. This creates an active demand for domestic servants of all classes. From all over the world these armies of workers in different lines of endeavor will soon be drawn together to make the hills of the burned metropolis the busiest hive of human toilers on all the globe.

A year will do a great deal in making a great beginning in reconstructing the city. Three years will pass and only a great beginning in this work will have been made. In five years perhaps half the achievement will be accomplished, and it will be fully ten years probably before the new San Francisco stands again on the area just burned over by the fires, in every way greater, richer, more prosperous and resplendent than the one which was destroyed. If the people who undertake the rebuilding of this great metropolis of the West are as wise as they are thought to be, ten years from now will see by the Golden Gate a city more substantial, more beautiful, and more thoroughly modern in every respect than any other city on the globe.

NIGHT FLIGHT OF BIRDS.

Favorite Time for Migration Up the Mississippi Valley Where Are Many Varieties.

St. Louis Post Dispatch: This is the time when the birds pass in the night. They are passing this year, it is said, in greater numbers than for years. Bound for the waters and woods and the greening fields of the North, they are hurrying over St. Louis every night, myriad, many, wonderful in habit, unerring in instinct.

Northern Missouri and the States of the upper Mississippi valley have from 250 to 325 different birds; from 200 to 275 of these migrate north between the first of April and the middle of May. Just now this migration is at its height. The geese and ducks have gone in advance and, after many rebuffs, have driven winter headlong over the Canadian border. The song birds and all the other little feathered creatures which troop along after these bolder and stronger migrants are bringing up the main bird body and the chirruping rear. The robins and bluebirds led this songful procession.

The night is the bird's favorite time for traveling. At night hawks and other birds of prey are asleep, and the songsters may venture out of the sheltering copse and cruise the high seas of the sky without fear. If you will step outside tonight and listen you may hear them passing.

Their plaintive little cries are calls of encouragement to one another. If the winds are buffeting them about their shrill notes betray their distress, and you may be sure they will not long wear themselves out trying to oppose a contrary wind. Some place near they will drop into a clump of trees or a thicket, there to lie until the conditions shall be more favorable.

Most of the birds go in flocks. The blackbirds are famous for the innumerable host which they assemble in migration. It is not uncommon to see a flock of them which cannot number less than ten or even twenty thousand birds. Unlike most of the small birds, too, the blackbirds do a great deal of travelling during the day.

Some of the night flyers are great travelers. Even blackbirds, which do too much dipping and talking to get anywhere much, can make 200 miles in a night. The swift winged jacksnipe can do twice as much when he gets a stiff south breeze at his back. The ducks can do such wonderful feats of flying in a night that ornithologists are timid about publishing the results of their observations. It is apparently true that some of these flyers make as much as 1500 miles without stopping, and that ducks like the canvasback and the pintail cover five, six or eight hundred miles between dusk and dawn.

The larger and swifter birds usually fly higher than the little songsters. On foggy nights they are all pretty much at sea. Oftentimes a flock of birds, groping along, will get tangled in a tree top or clump of trees. Even ducks do this, and the squawking they set up on such occasions infests the night with the clamor of confusion and terror.

LOSS IN WINDOW GLASS.

One of the Effects of the San Francisco Earthquake and Fire on the Great Glass Industry.

Because of the destruction of a vast amount of business structures in San Francisco and also of the entire reserve supply of window glass in that city, the window glass market of the country, says the Pittsburgh Post, has assumed a new phase and probably one of the most unique in its history.

The demand for window glass has been on a higher level during the last winter and spring than at any time. Just when the manufacturers were preparing to close factories for the warm weather, the San Francisco disaster came and wiped out a large reserve stock of glass and opened a great market in the refitting of thousands of windows in the stricken city. How to meet that extra demand has now become a problem.

It was estimated this week that over $1,000,000 worth of glass had been destroyed in San Francisco alone. With what damage has been done in other cities along the Pacific Coast this total will be much larger.

The American Window Glass Company, it is expected, will operate its machine plants all summer to relieve the situation. The Belgian manufacturers, who always enter the American market when prices get above a certain figure, are said to be casting about for a chance to send forward a large amount of imported glass. This feature may keep down prices.

A meeting of the window glass jobbers and manufacturers is scheduled for next Tuesday in New York, to talk over the general situation and decide some plan that will work out satisfactorily for the market during the busy year that seems to be certain to follow.

The reconstruction work at San Francisco will not be ready for window glass before fall, but it will be necessary to get the stock in hand before then. Preference will likely be given orders from the Coast all summer.

At the Churches Yesterday.

A Life of Pleasure.

AT THE Temple Baptist Church, Rev. Robert J. Burdette preached in the morning on "A Life of Pleasure." "It need not necessarily be a frivolous and shallow life," he said. "Indeed, the natural ideal of life is 'a good time.' That is the child's idea of the highest life. It plays all the time. It seeks amusement. It must be entertained. Plays so hard that it cries and aches from the weariness of pleasure. That is the type of the childish mind in grown up people. People who have no intellectual resources, whose minds are childish and immature. People who must be amused and entertained every day. People who invent new amusements. Nothing wearies body and soul like pleasure. And no body is such a wearisome, rankling, tiresome, vexatious, unendurable bore and nuisance to a busy man, as the man who has nothing to do but to amuse himself, and who goes around "killing time." He ought to change places with time. For almost any kind of time has some value.

"'Well,' you say, 'can't we have any pleasure in life at all?' Surely. The church believes in pleasure. It teaches it. It encourages it. It works for it. The church has grown to see the folly of saying 'don't' and 'shan't' all the time, and has taken to saying 'ought' and 'must,' which are much stronger and nobler words. It isn't a new teaching. It is the oldest teaching in the church. We had just fallen away from it a little, that was all. Come into the church and enjoy a life of pleasure.

"Why, I am the heretic who wanted the 'Sunday-school Day,' which we celebrated a few weeks ago, postponed and made a part of La Fiesta. What would be more fitting? Henry Ward Beecher once said, 'Flowers are the sweetest things that God ever made, and forgot to put a soul into.' And when we hold our festival of the flowers, what feature of loveliness in it could compare with the most beautiful, loving and lovable creatures God ever made, his little children, with the purest and sweetest souls on earth animating their bodies? Many of the Shriners are members of our churches; their children are here in our own Sunday-school—brethren of ours are they—we have a part in the joy and beauty of La Fiesta, and one day of the festival should belong to our Sunday-school children. I tell you the church should be a part of all the innocent pleasures and all the highest joys in this world. Why, our own great apostle, Paul, the Leonine; Paul, the strenuous; Paul, the eloquent and logical; Paul, the tireless; advocated a life of pleasure. He writes a letter to an apostolic church—the one at Corinth, a church builded in the heart of a pleasure-loving community—'I take pleasure in infirmities, in necessities, in persecutions, in distresses, for Christ's sake; for when I am weak then am I strong.' 'I glory in my weakness!' And out of these 'pleasures,' working with God, he builded a character that has stood the storms and the testing criticism of the centuries. Want 'a good time?' Have you ever tried the joy of planning; the happiness of doing; the rapture of achieving; the blessedness of sacrifice? Do you want a genuine thrill of the highest pleasure? Go hungry that some needy one may be filled. Give your strength to the weak, your money to the poor, your hope to the despairing, your companionship to the friendless. Take pleasure in your 'necessities.'"

Golden Silence.

Rev. Frank DeWitt Talmage, D.D., yesterday at the First Presbyterian Church, preached a sermon on "Golden Silence," in which he administered a severe rebuke to faultfinders, gossips, slanderers and scandalmongers. His text was II Samuel 1:20: "Tell it not in Gath. Publish it not in the streets of Askelon." Dr. Talmage said in part:

"This law, that what we let our minds are to be, is irrevocable and all-powerful. It is so far-reaching in its results, that Jesus, in the Gospel of Matthew, declares that he will condemn us not only for our evil actions, but also for our evil thoughts. 'Ye have heard that it was said by them of old, thou shalt not commit adultery. But I say unto you, that whosoever looketh on a woman to lust after her, hath committed adultery with her already in his heart.' We are to be condemned, not only for what we say and do, but also for what we think.

"A man can indirectly govern his thoughts, as he can directly govern his actions. If a man allows his eye only to see pures pictures and to read good books; his ear to hear only what is good and true in reference to his fellow-men; if a man allows his tongue to repeat only that which is generous, and loving, and gentle, that man's mind and spirit will become true and good. If his mind becomes pure, then his thoughts and his desires will become pure, as well as his actions.

"The golden lips of gospel silence are often just as important for our spiritual development as the silver tongue of speech. The most eloquent passages of our spiritual development may often be found when we press the golden lips of gospel silence against our neighbor's faults when we are dumb, and say nothing, absolutely nothing.

"The golden lips of gospel silence should remain closed, because, as a rule, it is not necessary to emphasize scandals. Scandals are always loud-voiced. They publish themselves.

"A clean heart instinctively finds some good in every man's nature. A honey bee always scents the flower. It is the firefly of the night who loves to light his little lantern and to hunt for the creeping vermin in the quagmire and in the disease-breeding recesses of the miasmatic swamp.

"Blind Samson tumbled down the Dagon Temple upon the heads of the 3000 Philistines. But when Samson destroyed the enemies of his people, he also destroyed himself. So, when we attempt by harsh criticism to destroy others, we contribute to our own destruction.

"When we hear people harshly criticized, may we, in the name of Christ, say nothing, or, only if necessary speak up in their behalf as Christ would have us speak. May we learn this lesson, not by standing before ...e picture of an earthly hero, but by the tomb of a martyred Lord."

God's Great Message.

Rev. Joseph Smale preached yesterday before the congregational of the First New Testament Church at Burbank Hall on the theme of "God's Great Message to the Church." During the discourse he said:

"Truth is not a matter of speculation, the scriptures being to us the gift of God, and God having spoken to us in His Son, and the Holy Ghost being in the world as the Spirit of truth.

"Seven things of the truth which my Master bids me to hold up to you, and He says in connection with each one a purchase. The truth on the subject of (1) the oneness of believers; (2) the church of Jesus Christ; (3) the prayer of life; (4) a Christian's welfare at the hands of the world; (5) Christian experience; (6) the responsibility attaching to life and its endowments; (7) righteousness before God."

Speaking under the head of Christian unity, Mr. Smale referred to the various historical efforts to achieve it, all of which had proved a humiliating failure. As instances he cited the principles of uniformity for which Catholicism stands. When the hour struck which gave men the opportunity to break with it, they did but perpetuate in another form, the divisive policy of the church of Rome.

"Organized Protestantism presents to the world a diversity almost as pathetic as Rome's uniformity. While Protestants declared for soul freedom, and the liberty of the individual conscience in gathering around the Bible, they became split up into various camps with the result that instead of Protestantism being the hope of unity, it has but continued the impossibility of it.

After congratulating the denominations upon their present-day exchanges of fellowship which he thought ought to be limited to the evangelical, the speaker turned his attention to the subject of the federation of churches which he does not regard as a sign of approaching unity. He said: "If conditions in the church world were not so perversely abnormal, we might hope much from a federate movement of churches, but the facts strangle the hope of a real coming together by such a method. The five gravest difficulties are: The rise of unitarianism in the evangelical churches; the irrepressibleness of higher criticism; a deplorable moral laxity; a waning spirituality; a fading distinction between the church and the world.

"From a federation of churches where these are working as leaven, what can be expected? If men of unspiritual minds, and careless devotion to truth, and a ritualistic attachment to religion, federate, they can never draw the Lord's people together. Never can a oneness of the people of God be effected by forcing unions upon them with men who know nothing of heavenly citizenship."

Congregational Congress.

"The Pacific Coast Congregational Congress and What it is for" was the subject of Rev. William Horace Day at the First Congregational Church yesterday morning.

The speaker's text was taken from two verses in Chronicles which described a religious congress in the time of Hezekiah. The speaker said:

"Those who met in Hezekiah's religious congress were in Jerusalem two weeks. They ate together; they prayed together and counseled together; then they went home to smash the idols together, and Israel was a purer and better land because of the congress.

"What is the Pacific Coast Congregational Congress? It is an essential part of our denominational machinery. The local church is the unit. It brings a few churches together. The State or General Association unites the whole State. The National Council meeting once in three years calls the churches of the nation together; and the International Council, meeting once in ten years unites the Congregational world together.

"As the country grew there was found to be too great a gap between the General Association and the National Council, and the Congregational Congresses uniting a group of States together for the consideration of the religions peculiar to that section of the land was devised.

"The Baptists, who are "wet Congregationalists" have adopted the same means of increasing their denominational effectiveness. The Pacific Coast has duties before it which are peculiar to this section. There are 473 churches and 503 ministers in this territory, which is 1500 miles long and 500 miles wide.

"This coast has relations to the Orient differing from other parts of our nation. We live in the midst of unique religious conditions, and just now beyond the northern horizon is a scene of desolation and misfortune the magnitude of which we are only beginning to realize.

"What is the Pacific Coast Congregational Congress for? It is not to legislate. We will pass no laws binding on our churches. Each of the great problems will be considered on its merits and the results of the discussion will not be put into votes or resolutions. As far as they produce inspiration they will exert influence and no further.

"The Congress has two main purposes. To develop fellowship and to direct fellowship.

"The most important work of the Congress will be done by Prof. Bosworth of Oberlin, who devotes the first hour every morning—3 to 10—in a Bible lecture. The modern scholar who couples with this scholarship deep spiritual insight will bring his message.

"When fellowship has been developed a force has been created which needs direction. The second purpose of the Congress is to direct the power which fellowship controls. We are to center it upon the church and social problems. To this discussion Dr. Gladden of Columbus and Dr. Wm. Rader of San Francisco will bring their thought.

"Of special importance just now will be the discussion on charities and correction. Led by Mr. Gates of San Francisco and President McLean of Berkeley.

"The parallel question of evangelism will be the theme for next to the last day. Is revivalism a spent force? Those of us who shared in the blessing of the evangelistic campaign of our Church Federation last year will continue to feel that the work of the church is eternally two fold, the appeal to the single soul to be right with God and the never ceasing campaign for a social order more fit for the life of the kingdom of God.

"On Wednesday the 23rd, the sessions close with the consideration of two great Pacific Coast obligations. One to the stricken cities at home, and the other to the world over the Pacific to which we are so near."

UNDERSEA COLD STORAGE.

British Admiralty's Important Experiment at Portsmouth in Sinking Tons of Fuel.

Important experiments, says London Chronicle, are being carried out by the naval authorities at Portsmouth dockyard to ascertain to what extent the steaming properties of the Welan coal used in the British Navy are improved by storage in the sea. Eighteen months ago iron crates, each containing two tons of coal, were sunk in the big basin, and at the same time a similar quantity of coal was carefully stored in the open air at the coaling point and sheltered from the weather beneath tarpaulins. At intervals of six months two ton samples from each storage have been taken out and carefully burned, and the results of the experiments have shown conclusively that by submarine storage of coal its caloric value steadily increases, while by storage in the open air a decided decrease is shown.

At the naval coaling stations in the tropics this decrease in caloric value is very great, the sun's heat drawing all the light, volatile oils out of the coal. The Admiralty, having satisfied themselves of the physical and financial advantages of the storage of coal in the sea, have no directed that experiments be made to ascertain its practicability on a large scale. The difficulty is that the coal has to be dried before it is stored, otherwise the superficial layers become waterlogged, and in the case of a ship's bunker would be liable to spontaneous combustion. The process of drying so far as it is necessary, spreading the coal in the open air, is easy enough for experimental purposes, but not feasible for use on board ship, or to thousands of tons of coal.

MODERN ...
Brass Ones Cost ...
Cost $20 to $...
...
The brass plate ... Harper's Weekly, ... suit the purchaser ... bought already ... ures and a simple ...
These may be ... They are of heavy ... about eighteen ... and the gnomon is ... latitude. Additional ... be added at an ...
Pedestals made of ... cement, especially ... dure the changes ... culiar to this climate, ... to $100. They are ... pedestals of the ... gardens, in the form of ... santine pillars, with ... ing.
There are vase forms ... square or round ... with sculptured figures ... tractive are the simple ... beautiful on account of ... proportions.
One of these pieces, ... the brass dial plate, ... $50, although the price ... high as $100 if the ... op the brass or ... stone is elaborate. ... quently mounted on ... upon mounds of stone ... upon a bowlder or a ... wood taken from a ... historical or personal ...

Beautiful San Jose ... less orchards, is also ... ruins with a brave heart ... and clustering ... blue of the ... more beautiful than ...

APRIL CIRCULATION
THE TIMES
The following are the ... ments of the circulation ... for April, 1906:
STATE OF CALIFORNIA, ... ANGELES, ss.:
Harry Chandler, Assistant ... of the Los Angeles Times, ... declares upon his oath that ... true and correct, office room ... of said newspaper for each ... of April, 1906:

	APRIL, 1906.
1	78,000
2	43,950
3	45,000
4	45,000
5	45,000
6	45,000
7	45,000
8	71,500
9	44,000
10	44,000
11	44,000
12	44,000
13	44,000
14	70,000
Total	

The average circulation for ... day of April, 1906, was ...
The average circulation for ... day of April, 1905, was ...
Showing an average net ... over the corresponding ... 1905 of ...
HARRY ...
Assistant General ... Subscribed and sworn ... day of May, 1906. ... [Seal]
Notary Public in and for ... Angeles, State of Cali... A. L. Daniels, being ... he is and has been ... Times; that the above ... circulation for the month ... correct, and shown in the ... printed for each day of ...
Superintendent of Circ... Subscribed and sworn ... day of May, 1906. ... [Seal]
Notary Public in and for ... Angeles, State of Cali... S. E. Dolbin, being ... that he is and has been ... foreman of the Los Angeles ... Times; that the above ... statement of the number ... said newspaper printed ... of April, 1906.
Foreman of the Pa... Subscribed and sworn ... day of May, 1906. ... [Seal]
Notary Public in and for ... Angeles, State of Cali... [PUBLISHER'S NOTE: ... shown are practically ... of the papers being ... from carriers, ... country agents, ... stands. Railway ... permitted to return ... being the exception ... rule.]
The Times guarantees ... average circulation ... month, year in and ... than the bona-fide ... other two Los Angeles ... papers combined. It ... circulation from the ... users' Association, ... finer recently, having ... its circulation records ... was the only morning ... Los Angeles which ... sociation's representative ... investigate its circulation ... rier and mail service.

Solid S...
Table W...
SPOONS
KNIVES
The largest display ... in the West. ... for you ...
Montgomery
Jewelers
Diamond ...
Spring Street ...
"Sign of the ...

We are sole agents ... HAND and ORCHESTRA ... Sold on the easy payment ...
Fitzgerald ...
... Spring ...

Why ... glasses ... (Before ... to ... $1.00 ... FI...

LOS ANGELES TRUST C...
2nd and Spring Sts.
Paid-Up Capital One Million Dol...
HIGH GRADE INVESTMENT BON...
Interest Paid on Deposits Subject to ...

MUSIC AND THE STAGE.

...musical comedy and burlesque ...pular these days, and a big ...ss is planning anent the summer ...ason.

About the first of June Manager ...ley, and his new lieutenant, Harry ...ver, will start stock burlesque at ...he Eastern Opera House, with Rice, Cady ...Smith and several other principals of ...the present ...company.

Directly opposite, a rival showhouse is ...preparing to spring a similar surprise. ...Both have been busy in the manager's office ...for the last few days.

Summer music is now in preparation, ...and the public organizations for beach, ...park or resort are getting into trim ...for the season.

Press reports come from Venice, ...Cal., that "Venice of America Band," ...an organization of forty Italians un-...der the direction of Manfredo Chiaf-...farelli, opened yesterday to enthused ...audiences. Chiaffarelli has learned the ...characteristic values of "popular" music, ...and interspersed his classics with tunes ...for the multitudes, much to the mul-...titudes' delight.

Lillian Deustell seems perpetually ...traveling between "hay and grass," in ...grand opera language. His attempted win-...ter run of the Long Beach engagement ...did not carry through, and his Venice ...Pier season was not accepted. Mean-...while he has given up his Italian or-...chestra in the Palace Café, and R. V. ...Hunt now sits in the leader's chair.

The Oliver Ditson Company has just ...published, in neat form, twenty of the ...songs of Stephen Foster. The plain-...tive melodies of this poetic composer, ...not forgotten by even the older peo-...ple, still have an original place in ...American music, and possess a mel-...lowed beauty that does not grow dull ...with passing years.

"The Student King," Reginald De ...Koven's new opera, is due to be pro-...duced by Henry W. Savage, within a ...few days.

The book is by Stanislaus Stange, and ...has to do with the election of a ...king, Francis, to the kingship for ...a day in the carnival of Prague. It so ...happens that the Princess of Tyrol, ...accompanied by her court, is on her ...way to meet Rudolph, the real King ...of Bohemia. But incognito she falls in ...love with the student king, who in real-...ity is the real heir to the throne, hav-...ing been stolen from the cradle by a ...usurping councillor. Many amusing ...complications follow, but finally the ...student king and his royal bride are ...seated coduringly upon the throne.

Mr. Savage promises an elaborate ...production, and the piece is certainly ...a novelty. Foremost among the come-...dians is Raymond Hitchcock. Other ...parts are Gustav von Seyffertitz—...a German actor, Lawrence Rhea, ...James C. Leary, Thelma Fair, Wil-...liam Weedon and Flavia Arcaro.

"Mme. Bernhardt is bankrupt," say ...the Parisians. The magnificent theater ...of Bernhardt is said to be chiefly ...responsible for the financial catas-...trophe which overcame this great act-...ress not many months ago. The mil-...lions of francs earned in the course of ...her long career have ever been dis-...pensed with a lavish hand, but it was ...finally impossible for her to pre-...vent some accumulation—until she ...built one of the older theaters in ...Paris, remodeled it entirely, spend-...ing a fortune upon its decorations ...and equipment. This has proven a poor invest-...ment for the seating capacity is so ...small that it is impossible to make ...the magnificent productions pay for ...themselves at all.

Just before Mme. Bernhardt had a ...success in Paris, and that, too, was a ...play involving her in very great ex-...pense. But it seems that the ...public taught her no lesson, and not ...content with the white elephant on ...hands in the French capital, is ...now in the throes of emotional enthusiasm over the ...establishment of her own theater in ...New York.

Mme. Bernhardt has made mil-...lions on the stage is not merely a fig-...ure of speech; it is absolutely true. ...Her theatrical career, began for-...ty years ago, although for some years ...she drew a small salary at the Com-...edie Francaise, she soon became a ...star member of that organization, ...and the years that passed in's her steadily-...increasing stardom.

During her first American tour the ...total receipts were $4600 for each ...performance. Her appearances in Eng-...land have been quite as remunerative ...as American tours, and all in all, ...she has earned a sum not inconsider-...able even among the colossal fortunes ...of today.

During the present tour the gross re-...ceipts of one week in Chicago exceed-...ed $35,000. Her New York engagement ...of two weeks represented over $75,000.

ASSESSOR'S LAST CALL.

Statements Must Be Filed This Week to Avoid an Arbitrary Assessment.

Assessor Ward is anxious to ...have the filing of all statements of ...personal values before the end of this ...week. Saturday is the last day on ...which such statements can be filed ...to avoid an "arbitrary assessment" ...of property, owners are urged to com-...ply with the request.

The demand of the Assessor is made ...necessary because of the volume of ...clerical and other work which is piling ...up on the clerks. The law says the ...Assessor must place an arbitrary as-...sessment against all property when ...owners fail to file statement.

There is a penalty of $1 attached to ...the delinquent poll tax until Satur-...day, when $2 will settle the ...tax, but afterward an extra dollar ...will be demanded.

The great increase in the population ...of Los Angeles has made the task of ...the clerks of the Assessor's office ...heavier. Several have been unable ...to cover the large districts assigned to ...them, and thus numbers of residents ...have been missed. The word of the ...Assessor is "Come early and avoid the ...rush."

GOOD FLOW IN SIGHT.

Pennsylvania Oil Company Makes Big Strike in Vicinity of Santa Maria.

(CORRESPONDENCE OF THE TIMES.)

SANTA BARBARA, May 13.—The ...success of the new Pennsylvania Oil ...Company, near Santa Maria, has been ...the talk, with the prospect for a ...flow of oil. The drill has been ...boring in oil for several weeks, and ...the company has been dropping deeper ...into the sands, with the expectancy ...of getting in a permanent well. A ...heavy flow of gas spouted the oil from ...the pipe on Friday, and gave the ...drillers warning that the time was ...approaching for the completion of the ...well.

The well is the old asphalt mines on ...the Orcutt tract. It is near the cen-...ter of the field occupied by the Pinal ...Pennsylvania companies, and is ...owned by big producers of the ...company. It is a good dis-...tance from the well has all of the good ...indications.

Many of Santa Barbara people ...are interested in the company, includ-...ing Barrington, E. P. Dunn, J. ...Sawyer and E. E. Shillingsburg, the latter now of San José. The company has had opportunity to close a good contract with the Standard for the delivery of the product, but it is not known that these arrangements have been completed as yet.

San Luis Obispo papers report that the Oak Park Oil Company has reached a good well a few miles from that city. It has been claimed that the Santa Maria oil field extended over the line into San Luis Obispo county, and there is considerable activity in the development of this new district. Several companies are operating near Oak Park, and in other localities in San Luis Obispo county.

FOR INDIGESTION.

Horsford's Acid Phosphate.

An effective remedy for obstinate indigestion, nervous dyspepsia, headache and depression.

Happy Faces at the Europa.

Brought about by indulging in a splendid meal a la course. Seventh and Broadway.

If You Want to Go East C. Haydock.

Agent Illinois Central R.R., 238 South Spring.

THE MARK OF GOOD CLOTHES. KNOW US FOR BEST VALUE

The head of the House can find a new headpiece here that will be the crowning glory of his new suit.

Give your head a rest—here are the lightweight top pieces.

Half a dozen famous brands to choose from, including Stetson's the the world's best.

Harris & Frank
LONDON CLOTHING COMPANY
337-341 South Spring Street

Stylish Button Oxfords

There's an air of style and a certain daintiness about a button oxford that all women like.

We have a splendid $3.50 button oxford that for style, quality and real value can't be excelled. Made of Corona patent colt with mat kid top and quarter. The popular Tudor last. Has flexible welt sole and Cuban heel. A very handsome shoe. Same style in tan at the same price.

C.M. Staub Shoe Co.,
BROADWAY CORNER THIRD

The Summer Perfume

Rickecker's Golf Queen

The delightful, refreshing and buoyant odor of "Golf Queen" makes it particularly enjoyable in summer. Its fragrance is that of orange blossoms and many other flowers.

50c OUNCE

Of Hamburg Drug Co.
252 SOUTH SPRING—Cor. FOURTH
S.P. Bothwell, President.
H.M. Newlon, Secretary.

LILY CREAM

If LILY CREAM is better and purer than ordinary milk—and scientific tests PROVE it is—then why don't YOU use it?

Handsome pin cushion sent free for twelve wrappers from the cans of Lily Cream.

Ask for the "Lily Primer"—it's free.

Pacific Creamery Co. Los Angeles, Cal.

Linen Department

Tempting Towel Sale

Splendid double huck hemstitched all white towels from our regular lines that have dwindled to "oddments," some seventy-five dozen in all, are going to be sold today at fifty cents each. Some are plain, some have Jacquard centers and borders, none are worth less than 85c, the majority $1, and a number $1.25 each. Sizes are 19x38, 22x40 and 23x42.

A special bargain in Turkish bath towels, regularly 35c, today 25c.

Our sale of counterpanes at reductions continues this week.

Dress Goods

Through All Their Variations

There never has been known a year that gave such broad horizon for choice. Think of the variety that must meet such a fashion! Ready at Coulter's with all that's best, among which are,

Gray crashes and panamas, light, medium and dark, 58 inches wide, a favorite material for skirts, suits or long coats, $1.00 a yard.

English suitings—the genuine—for which we've obtained all season as high as $2.50, a full line on display at $1.50 a yd.

Custom Coat Making

By maintaining our own establishment, we can make complete, for as little as $8 or higher, to your mesaure, the long raglans or short pony coats now highly stylish. Choose materials and the particular style you fancy (from the four or five models on exhibition at the dress goods section) and the bother's all over. The making of cream serge coats with black velvet collars and cuffs is a specialty of ours.

Our offer to make seven-gore walking skirts free, from materials costing $1 or more a yard, is always open, and you can have any style of skirt made for a nominal additional charge.

Rug Department

Reductions Along Various Lines

Couch covers, full three yards long, fringed all around, 98c.

Roman stripe couch covers, 60 inches wide, three yards long, fringed all around, a diversity of colors, $1.25 each.

8.3x10.6 best Axminster rugs in various designs, elsewhere $25, here $19.50.

9x12 ten-wire Tapestry Brussels rugs elsewhere $22, here $18.00.

36-inch Tapestry Brussels hall carpet runners, elsewhere $1.50, here $1.15.

Coulter Dry Goods Co.

Silk Department

Specially Good Values

Particular attention is directed to the rare opportunities we constantly present to secure many new and desirable silks at prices far below their regular retail value. A few hints follow,

Colored Fancy Silks, 75c

Neat checked effects, stripes and figures in regular widths, (20 and 21 inches)—all colored, but such a wide range of shades. And, of course, every piece is new this season. Buyers, before you have paid $1 and $1.25 for identical sorts. Choice today and Tuesday, 75c.

Plain Colored Messalines, 70c

Many solid colors and not a few two-toned messalines, for street gowns. From broken lines buy $1.25 grades at 70c; 20 inches wide.

$1 Crepe de Chine, 75c

All silk crepe de chine in every color but black and white; 23 inches wide. Sale at 75c limited to Monday and Tuesday, however.

$1.25 Bagdad Pongee, $1

Every shade the season has favored; heavy solid color silk with Jacquards; 28 inches wide.

Black Silks

36-inch black taffeta, for drops, petticoats and linings, 65c a yard.

27-inch black taffeta, for drops, petticoats and linings, 50c yd.

Good Linings

For Good Gowns

The lining is the foundation. And what dress—or building—will last if the foundation is poor?

36-inch lining satin, $1..
36-inch lining satin (Skinner's,) $1.50.
36-inch lining satin (all silk,) $1.50.

Full shade assortment in each line. Wear guaranteed two seasons.

One-Seam-O 45-inch crepe de chine sold here only—all the most recent shadings just received. $1.50 a yard.

Moneybak Taffetas, 23 to 36 inches wide, $1.25 to $2 a yard..

Waist Department

Women's White Waists $2.50

You'd never expect, anywhere but here, to get waists of equal daintiness or careful workmanship at $2.50. There are three separate styles, each so good it's hard to choose among them.

All have embroidered fronts, open in the back, and most of them have elbow sleeves; they are attractively trimmed with fine Valenciennes lace insertion, French tucks and embroideries. Some shown in a Hill Street window.

Unequaled values at two-fifty today.

Wash Goods Department

Four Monday Specials

It's no easy matter to give real bargains in goods made of cotton, because of the high level the raw material has reached in price. But Coulter bargains are real.

25c a yard, value 30c, for fabric-mercerized figured madras and other fancy materials, all-white, fifty pieces at this price on Monday.

15c a yard, value 25c, for 31-inch figured batistes, white backgrounds with blue, pink, lavender and yellow scrolls and flowers.

17½c a yard, value 50c, for Wm. Anderson's best bookfold madras and cheviots, for shirtwaist suits, boys' and men's shirts, and children's dresses, white and colored backgrounds, pink, old rose, blue and green, with a number of Jacquards.

50c a yard, values 60c and 75c, for strictly new all wool French challis in plain colors, fancy Persian designs, and dots, figures, little roses, etc., not a single old style silk striped challis in the lot, and none of our stock reserved.

Imported Embroidered Robes

At Two-thirds Value

Unmade imported robes sheer lawn, batiste and Swiss, with full shaped skirts and materials for waist, embroidered in dainty patterns, crisp, fresh importations. You can't fail to get more than your money's worth anywhere in the lot—because they represent the styles you'd pick at full prices. All patterns may be had in white, certain numbers also in heliotrope, pink, blue, green and ecru.

Robes formerly $18.00 are now.....$12.00
Robes formerly $22.50 are now.....$15.00
Robes formerly $25.00 are now.....$16.00
Robes formerly $27.50 are now.....$18.50
Robes formerly $35.00 are now.....$23.50
Robes formerly $40.00 are now.....$26.00
Robes formerly $45.00 are now.....$30.00
Robes formerly $50.00 are now.....$33.00

Handkerchief Dept.

Souvenir Handkerchiefs

Our own exclusively designed souvenir handkerchiefs—poppy, poinsettia, wild rose and floral wreaths—now $1 each, $2.75 for three. One, in burnt wood box with hand-painted sachet to correspond with handkerchief design, $1.50.

H. F. Vollmer & Co's
Special Cut Glass Sale
is attracting much attention. The entire stock of new
RICH CUTTINGS
at a discount. This is surely a splendid opportunity to select your
June Wedding Gift
H. F. Vollmer & Co.'s
NEW CHINA STORE
513-515 So. Broadway
Next to Examiner Building

H. JEVNE CO.
Pauline Hall Cigars
The Smoke for the Smoker

The ideal smoke for all the great majority of critical smokers who find a clear Havana Cigar too heavy.

Pauline Hall Cigars are made in New York, and classed as high grade domestics. They are mild, smooth to the taste and not injurious to the health.

The filler is composed of a mild blend of Havana Tobacco. The wrapper is a fine silky imported Sumatra.

Pauline Hall Cigars combine mildness of quality, delicacy of aroma and excellence of workmanship in a rare degree. 3 for 25c; 10c straight and 2 for 25c—by the single cigar, box or thousand.

Our Cigar Price List Mailed On Application

SMOKE JEVNE'S FINE CIGARS

208-210 S. SPRING STREET—WILCOX BUILDING

Stock of Fine Hardware For Sa...

Our consolidation with the Cass-Damerel Hardware Company leaves us with a complete retail stock of mechanics' tools, builders' hardware, ti... cast and hollow ware, etc., which we are desirous of closing out at once as we are unable to find floor space to accommodate it.

We will sell this stock in part, or in its entirety, at exceptionally attractive prices.

Communicate with us at once. This is an opportunity no hardware man can afford to overlook.

CASS & SMURR STOVE CO., 314 S. Spring

BOHEMIAN BLEND
COFFEE
35c Per Pound, 3 for $1.00

If you could know just how good our coffees are, we feel you would be a regular customer, so we are quite anxious you to try them and suggest your sending us an order today.

WE ARE RELIABLE GROCERS.

Either Phone 950 Carr & Stephens
621-623 SOUTH BROADWAY

STANDARD HOMEOPATHIC PHARMACY

Phones—Sunset Main 2667. Home 7667; 454 S. Broadway; the best lighted street in the world.

KODAKS
Photo Supplies
Artists Materials
Picture Framing
Developing
Printing and
Enlarging
HOWLAND & CO.
PHONES 211
410 South Broadway

Florentine Tie, in Patent Leather, with Open Work Quarter and Vamp, Turn Sole, Cuban Heel. Price $8.

Disturbance of our Shop, owing to the work of enlargement, in no way interferes with satisfactory service to patrons.

Wetherby-Kayser Shoe Co.
215 South Broadway

Monday Market

Do it here and be satisfied. This ... teeming with things that you can ser... and quickly; things that have taste a... Our wagons pass your door. Teleph... order. LUDWIG & MATTH...
Phone 550. 133-135 S...

TAPE WORMS And Other ... Remov...
FREE DIAG...
DRS. SMITH & ...
302½ S. Broa...

Solid Silv... Table War...
SPOONS
KNIVES
The largest display of ... in the West. Come ... for yourself.
Montgomery ...
Jewelers a...
Diamond Merc...
Spring Street at ...
"Sign of the Big Cl...

We are sole agents for the C... BAND and ORCHESTRA ...
Sold on the easy payment plan.
Fitzgerald Music ...
113 S. Spring St.

Why pay $2 to ... glasses while we ... nine first class ... (hollow ground) ... for $1.00; we ... complete, fit ... guaranteed, ... for testing.
$1.00
FLEMING

TRUST COMPA...
Spring Sts.
...ne Million Dollars
...T BONDS
...lits Subject to C...

[T]HE WEATHER.

[U.] S. WEATHER BUREAU, Los Angeles, [May] 14.—[Reported by George E. Franklin, Local Forecaster.] At 5 o'clock a.m. the thermometer registered 52 deg.; at 5 p.m., 62 deg. [Rela]tive humidity, 5 a.m., 96 per cent.; 5 p.m., [..] per cent. Wind, 5 a.m., west, velocity 3 [mile]s; 5 p.m., southwest, velocity 10 miles. [Wea]ther, 5 a.m., cloudy; 5 p.m., partly [cloud]y. Maximum temperature, 67 deg.; minimum temperature, 51 deg.

[YU]MA (Ariz.) May 14.—[Exclusive Dispatch [from] the U. S. Geological Survey.] Gauge [heigh]t Colorado River, 24.30 feet.

[Forecast for L]os Angeles: Fair Monday and Tuesday.

Classified Liners.

[T]imes "Liner" Advertisers—Important. Note Change in rate for Sunday [class]ified advertisements. Commencing [Sun]day, October 1, 1905, the rate for [Sun]day "Liners" was raised to 1¼ [cent]s per word for each insertion; [min]imum charge, 25 cents, as at present. This slight advance is amply [just]ified by the present Sunday circulation of The Times, which averages [over] 70,000 copies. (When the 1-[cent]-per-word rate was established in [...], The Times Sunday circulation [was] only 14,000 copies.) The "Liner" [rate] for the daily—1 cent per word—[will] stand as at present.

[T]elephone your want advertisements. [Ring] up "The Times" any time of day [or n]ight, and secure prompt and careful attention. Rates one cent a word [each] insertion in the Daily; 1¼ cents [per] word in the Sunday edition; minimum charge, 25c.

["L]iner" (classified) advertisements [for] Sunday insertion received over the [coun]ter or by telephone after 11 [o'clo]ck Saturday nights will be inserted under heading "Too Late to [Class]ify."

[Th]e Times cannot guarantee accuracy or assume responsibility for [erro]rs of any kind occurring in telephoned advertisements.

[Su]nday real estate advertisements, [to] be classified properly, must be in [The] Times office before 10 o'clock Saturday nights. Rate 1¼ cents per word.

[S]PECIAL NOTICES—

[TO] OUR CUSTOMERS: [I h]ave sold my interest in the Rapid Messenger Company to L. J. Loomis and agreed [with] him that I will not be connected in [any] way with messenger business in the city [of Los] Angeles for at least one year. [I s]olicit for him the patronage of all our [custo]mers. Wishing him success, I remain, [(Sig]ned) L. M. HEIMER.

[I] herewith solicit your liberal patronage [and] wish to assure you that any and all [busin]ess entrusted to our care, shall receive [promp]t and careful attention. RAPID MESSENGER CO., L. J. Loomis, Mgr. [Pho]nes—Home Ex. 378, Main 5814.

[IF Y]OU NEED ADVICE, CONSULT Dr. J. Locher's CHEMICAL [AN]D PATHOLOGICAL LABORATORIES, 726 W. 27th ST. [Appo]intments. Home 22868. 13

[REM]OVAL NOTICE—THE OFFICE OF THE [Wes]tern Union Oil Co. has been removed [from] the Wilcox bldg. to Rooms 518 to 519, [...]bury Bldg. MORRIS ALBER, Secretary. 14

[REM]OVAL NOTICE—THE OFFICE OF THE [Ma]rengo Water Company has been removed [from] the Wilcox Bldg. to 518 and 519 Brad[bury] Bldg. MORRIS ALBER, Secretary. 14

[CAL]IFORNIA STEAM CARPET CLEANING [WO]RKS, cleans carpets; upholstering and [...]ring. 229 E. 4th. Tel. Main 715, Home 715.

[AR]E YOU FRIENDS SUFFERING WITH [...] disease? Do you want to see them well? [...] BOX 498, P.O., Los Angeles, Cal.

[PAR]ASOL AND GLOVE MAKERS. [...] here at factory prices. Big assortment. [...] FOURTH ST. H. W. Hellman Bldg.

[FEA]THER PILLOWS RENOVATED AT [...]ME FEATHER WORKS. 758 San Pedro. [...] Main 1166, Home 8041.

[NOTI]CE—ANY BILLS INCURRED BY MY [wife], Mrs. A. C. Cornelius, will not be paid [by me]. A. C. CORNELIUS. 14

[TO L]ET—GENTLE HORSE AND SURREY, [$1] per half day. 1100 W. NINTH. Main [...] 14

[...]DERS SAME PRICE AS PAPER. BEST [...] $1.50 gallon. WALTER, 627 S. Spring.

[...] WICKS' ADVERTISEMENT OF SEV[ent]h-st. city lots, in city lots, at $300.

[FRE]NCH OR SPANISH SPOKEN IN THREE [mon]ths, new method. P. O. BOX 440. 14

[LAC]E CURTAINS LAUNDERED BY HAND. [Pho]ne 34719, West 201. MRS. HEATH.

[RAT]E FOR ADS. UNDER THIS HEADING [...] per line; minimum charge 30c.

[DRI]NK COOK'S WATER FOR HEALTH. [...] and fountains. HOME 2764.

[S]OCIETY MEETINGS—

[...]ANGELS IN LOS ANGELES ARE [cord]ially invited to join the social club [which] meets every evening except Saturday [and S]unday, 7:30 p.m., for amusement and [to m]ake desirable acquaintances. Mrs. Wesley, President. 341½ S. SPRING, parlors 4 [and 5]. Phone Broadway 4517. 16

[STR]ANGERS IN LOS ANGELES ARE [cord]ially invited to join the social [club; it] meets every night except Saturday and [Sund]ay, at 341½ S. Spring, parlors 4 and 5. [Mrs.] WESLEY, President. 15

[P]ERSONAL—
Business.

[PERS]ONAL — PROF. REDFERN, WORLD'S [GR]EATEST PSYCHIC, PALMIST AND AS[TRO]LOGER, DEAD TRANCE MEDIUM, always [...]t the best; to show you that he is above [all o]thers he will give his FULL LIFE [REA]DING for 50c THIS WEEK. Redfern [tells] whom and when you will marry; if husband or wife is true or false; how to make [the one] you love love you, even though a thousand miles away; how to succeed in business, speculation, lawsuits; how to marry [the on]e of your choice; how to regain health, [ener]gy, removes evil influences; locates buried [treasu]res; cures nervous diseases; in fact, no [matter] what your trouble is, this marvelous [man ca]n help you. PERMANENTLY LO[CATE]D, 247 S. Hill, near Third st. 19

[PERS]ONAL — PROF. ALTHOUSE, CELE[BRATE]D palmist, acknowledged by the best [critic]s, as most remarkable reader of hands [in this] country. His readings—scientific, absolutely correct—must in no wise be classed with [those] of other readers in the city. Advice on [all qu]estions of life. Also casts horoscopes. [First-c]lass patronage. 245½ S. SPRING.

[PERS]ONAL—MRS. MASSON, THE NOTED [...]on palmist, is at 322 S. SPRING ST. [Her re]adings are conscientious and scientific and [give t]he precise information desired. [HIG]H CLASS PATRONAGE SOLICITED.

[PERS]ONAL — MRS. PARKER, RELIABLE [pal]mist and life reader, business, law suits, [lost] locations described. Speculations, love, [...], health; all affairs of life. 444 SOUTH [...]G, room 1, 50c and $1.

[PERS]ONAL—LADIES, AT 454 S. HILL ST., [...] one block from Broadway, the Real Marcel Waving is done. 17

[PERS]ONAL—LADIES, AT 454 S. HILL ST., [...] one block from Broadway, the Real Marcel Waving is done. 17

[PERS]ONAL — SEE WICKS' ADVERTISE[MENT] of Seventh-st. city lots, in city lots, [...]

[W]ANTED—
Help, Male.

[WANT]ED—ACTIVE SALESMAN FOR SAFE [securi]ties and real estate. UNITED SECUR[ITIES C]O., 105 N. Broadway.

[WANT]ED — MAN WHO WANTS TO MAKE [...]; $300 required; investigate. 440 E. [...]H ST., room 11. 14

[WANT]ED—GOOD LIVE BOY FOR MONEY-[making] proposition. Apply 9 a.m. Monday, [...]NE BLDG. 14

[WANT]ED — CARRIAGE BLACKSMITH [...], at LLOYD'S CARRIAGE WORKS, [...] Market st. 14

[WANT]ED—BRIGHT, ENERGETIC BOY AT [...] department. NEWBERRY'S, tele[phone ...]798. 14

[WANT]ED — CARRIAGE BLACKSMITH. Call Monday morning. 300 S. ALA[MEDA]. 14

[WANT]ED—CARRIAGE BLACKSMITH. Call [Monda]y morning early. 300 S. ALAMEDA. 14

[WANT]ED—BLACKSMITH.
[WANT]ED—TEAMSTERS. Tel. HOME 22386. 14

[WANT]ED — EXPERIENCED TEA AND [coffee] solicitor. 114 E. MARKET ST. 16

[WANT]ED — WOODWORKER. MANHAT[TAN] CARRIAGE WORKS, 707 S. Olive. 14

[WANT]ED—A GOOD SOLICITOR TO WORK [on com]mission. 212 E. EIGHTH ST. 14

[WANT]ED—ELEVATOR OPERATOR. FRE[MONT] HOTEL, Fourth and Olive. 15

[WANT]ED — ADVERTISING SOLICITORS. [...]CE. 632 GRANT BLDG. 14

[WANT]ED—10 HOUSE CARPENTERS. $4. [...]½ E. SECOND ST. 15

[WANT]ED — A BASTER ON COATS. 342 S. [...] 14

WANTED—
Help, Male.

WANTED—
MURRAY & READY, 127-129 S. Los Angeles street, Los Angeles, Cal.
Leading Employment and Labor Agents,
'Phone Sunset Broadway 4610.
Home 'Phone 3616.
THE RIGHT OF MAN TO LIVE.
THE RIGHT OF MAN TO WORK.
NO DISCRIMINATION.
OUR SAN FRANCISCO OFFICES GAVE IN 1905 60,500 MEN WORK. WE HOPE OUR L. A. OFFICE WILL SURPASS THAT.
EMPLOYERS, ATTENTION.
Our investigation and segregation results in the production of first-class male help.
IF YOU WANT THE BEST HELP, AS OTHERS DO, SEND YOUR ORDERS TO US.

FREE NORTH. FARE.
NORTH. NORTH.
TO WEED, SISKIYOU COUNTY, ON BORDERS OF OREGON, BY S. P. R.R.; FREE FARE.
VIA LATHROP AND SACRAMENTO.
500 drillers, $60, $67.50 month.
500 laborers, $60, $67.50 month.
YOU'LL SUIT.
Office fee returned after 30 days' work.
SEE BOSS AT MURRAY & READY,
Leading Employment Agents,
127-129 S. Los Angeles st., Los Angeles, Cal.
TELL EVERYBODY.
SACRAMENTO. FREE FARE.
25 teamsters .... $2.25 day
LOOK!
FREE FARE. SALTON.
500 laborers, $2 day.
ARE YOU GOING?
$1 FEE; THAT'S LITTLE. $1.
THAT'S ALL.
WANTED—WANTED.
MEN. MEN.
5000 men wanted for Western Pacific R.R., $67.50 to $80 month. Office fee $1.
1000 wanted for Ocean Shore R.R., $67.50 to $90 month. Office fee $1.
5000 wanted for Ocean Shore R.R., $67.50 to $100 month. Office fee $1.
3560 laborers, teamsters, near San Francisco, $2, $2.50, $2.75. Office fee $1.
15,000 railroad men for Oregon, Washington, Idaho, nearly 2000 miles. Fare and fee, $17.10.
CHEAP FARES EVERYWHERE.
SOME FREE FARES.
$1 OFFICE FEE, THAT'S ALL.
NEAR NEVADA, FARE $1.95.
20 laborers .... $66 month
TONOPAH & TIDEWATER R.R.
20 teamsters .... $2.25 day
50 laborers, surfacing work .... $2.20 day
20 rock men .... $2.50 day
FREE FARE........FREE FARE
SISKIYOU CO., VIA SACRAMENTO.
100 laborers for S. P. R.R. .... $2 day
50 drillers .... $2.25 day
FREE FARE........FREE FARE
25 laborers, Los Angeles .... $2 day
75 laborers, near Los Angeles .... $2.25 day
10 laborers, for quarry .... $2.50 day
20 laborers, electric light Co. ..... $1.60 day, fd.
6 laborers, country factory .... $2 day
2 laborers, on dredger .... $45, fd.
2 laborers for mine .... $2.50 day
TEAMSTERS.
25 teamsters, city .... $2.25 day
50 teamsters, wagon and scraper .... $2 day
MILKERS AND FARMERS.
4 milkers .... $40 found
20 milkers, different places .... $35 found
2 milkers and farmers .... $35 found
2 farmers, fare 10c .... $32.50 found
6 ranch teamsters, different jobs .... $30 found
20 farmers .... $30 to $35 found
2 choremen for ranch .... $30 found
MINERS.
2 machine miners, fare $2 .... $2.50 day, fd.
4 miners, North, see boss here .... $3 day
10 muckers, borax mine .... $2.50 day
SPECIALS.
Ship carpenter .... $4 day, fd.
2 bricklayers .... $5 day
Blacksmith, mine .... $3 day
Blacksmith, ranch .... $45, fd.
COOKS AND BAKERS.
Cook, Arizona, restaurant .... $10 week
Cook, city, restaurant $40
Cook, city, restaurant $50
MURRAY & READY, 127-129 S. Los Angeles st., Los Angeles. Our Oakland offices are located at 469 6th st., Oakland. 14

WANTED—
HUMMEL BROS. & CO.,
EMPLOYMENT AGENT.
Established 1891.
A strictly first-class reliable agency.
All kinds of help promptly furnished.
Satisfaction guaranteed.
116 AND 118 E. SECOND ST.,
Between Main and Los Angeles Streets.
Largest and best equipped office on the Pacific Coast.
TELEPHONE MAIN 509.
HOME EXCHANGE 509.

WANTED—
CROWLEY'S LABOR AGENCY.
Main 2878. 111½ E. Second st. Home 2722.
SPECIAL TODAY.
10 carpenters .... 44c an hour
FARE ....BOTH WAYS........ FREE
ARIZONA.
FREE .... FREE
4 foremen........scraper........$60 mo. and fd.
10 bridge carpenters .... $3.50 day
20 laborers........$2.25 day........9 hours
SEE ....US........ TODAY
14

WANTED — MAN OF SATISFACTORY character, acceptable habits, fair business capacity and able to invest $3000, to serve as secretary, at a good salary, of a company engaged in high-class and very profitable business, under directorship of substantial men. Fine opening for right man. Address X, box 81, TIMES OFFICE.

WANTED—
CHARLEY NAKAMURA'S
JAPANESE EMPLOYMENT AGENCY,
House and window cleaning.
Waiters, cooks, porters, laborers, etc.
748 South Los Angeles st.
Telephone Main 1146, Home 6722. 14

WANTED—JAPANESE
PACIFIC EMPLOYMENT BUREAU.
Largest and most popular agency.
621 W. Sixth st., Los Angeles, Cal.
House-cleaning department.
Window-cleaning department.
Phones, Home 1678, Main 1714.
General labor contractors; every department assures responsibility. 15

WANTED — SOBER INDUSTRIOUS MAN that can invest $300 with services, which buys ½ interest, to help me in my old established business; more work than I can do; the investment guaranteeing $150 per month, clean easy work and short hours. Call ROOM 209, 702 S. SPRING.

WANTED—PARTY WITH $500 FOR OFFICE and collection duties to take half interest in an established and growing business; $35 per week guaranteed; this is the best proposition in Los Angeles and only responsible parties considered. Address P, box 5, TIMES OFFICE. 15

WANTED—MAN TO TAKE CHARGE OF cigar stand and laundry agency, right in heart of city; this position will pay you $100 monthly, and only requires investment of $250 of which I will take part cash, balance on time. See OWNER, 345 S. Hill, room 1.

WANTED—
JAPANESE EMPLOYMENT AGENCY,
503 W. Sixth st. Home 5353, Main 5353.
COOKS, WAITERS, PORTERS,
Ranch hands, house and window cleaners,
BY HOUR, DAY OR CONTRACT. 19

WANTED—UNITED
JAPANESE EMPLOYMENT OFFICE.
Home 4122. 728 S. Main st. Red 9467. 17

WANTED—MAN WHO WILL INVEST $175 in a good paying cigar stand, centrally located, cheap rent, long lease. Will take part cash, balance easy payments. ELWOOD, 702 S. Spring. 16

WANTED—A GOOD GENERAL HARNESS or saddle maker in Prescott, Ariz., good job for right man, further particulars. Address J. S. CALLES, P.O. box No. 150, Prescott, Ariz. 18

WANTED—STRONG YOUNG MAN, WITH grocery experience, for store and delivery and care for horse; must know city well. Apply BOSTON CASH GROCERY, 1203 Central ave. 14

WANTED—A GOOD TIGHT AND SLACK barrel cooper; must be single man; good job and good pay to the right man. Apply Monday morning at 310 TAJO BLDG. 15

WANTED — MAN FOR BEE RANCH, 53 miles from Los Angeles; some experience preferred, but not necessary. TAYLOR, 135 Stimson Bldg. 'Phone Main 1032, 7226. 14

WANTED — STILL CLEANER TO WORK at oil refinery, located on the Coast; single man preferred; good job. Apply 310 TAJO BLDG., Monday morning. 15

WANTED—MUSICIANS FOR THE SOLdiers' Home Band. Snare drummer, piccolo and clarinet. Apply to FRED ELSER, Band Master, Soldiers' Home, Cal. 15

WANTED — MACHINIST FOR NIGHT shift; 1 planer hand, 4 lathe hands, shaper hand; must be steady. L. A. METAL STAMPING CO., 1118 San Pedro st. 14

WANTED—BRIGHT BOY ABOUT SEVENteen to be bank messenger. Must have the very highest references. Address W, box 116, TIMES OFFICE. 15

WANTED—MIDDLE-AGED RANCH HAND; no heavy work; some wages, and a permanent home. LEWIS BRAND, 1102 E. 20th. 'Phone 22988. 16

WANTED—LABORERS TO WORK AT OIL refinery, located on the Coast. Apply 310 TAJO BLDG., First and Broadway, Monday morning. 15

WANTED — EXPERIENCED SKIRT MAKer; modern ladies' tailoring shop. For particulars address SIDLER & CO., 310 Orange st., Redlands, Cal. 14

WANTED — SHINGLER FOR COTTAGE. Take Moneta car to 58TH ST., then west to Redondo car line. Bring tools; work now ready. 14

WANTED — FIRST-CLASS PHOTOGRAPHIC finisher; good on velox; also good commercial artist. HUMPHREY'S PHOTO CO., El Paso, Tex. 14

WANTED—FIRST CLASS RETAIL WALL paper and paint salesman, no other need apply. WALTER BROS., 627 S. Spring st. 15

WANTED — BOY ABOUT 16, WITH GOOD references. Give phone number for interview. Address T, box 31, TIMES OFFICE. 14

WANTED—
Help, Male.

WANTED — STENOGRAPHER, WHO OS rapid and accurate; must furnish your own machine; salary to start $8 weekly; splendid chance to advance quickly. 409 STIMSON BLDG. 14

WANTED—GOOD CARPENTER; ONE WHO can put up sliding door and is good on pantry work, etc. Address at once, P.O. BOX 673, city. 14

WANTED—FIRST-CLASS MAN FOR RULing machine. 110 N. BROADWAY. Times-Mirror Printing and Binding House. 14

WANTED — PLATEN PRESS FEEDER; one that can set some type preferred. 216 HELLMAN BLDG., Second and Broadway. 14

WANTED—FIRST-CLASS TAILOR, PERmanent position, good salary. Apply at once. THE HUB CLOTHING CO. 14

WANTED — SHOEMAKER; A FIRST-class man on repair work. FACTORY SHOE STORE, 605 S. Broadway. 14

WANTED—BOY, 16 OR 17 YEARS OLD, with experience in gents' furnishing store. 408 N. MAIN ST. 14

WANTED — AN EXPERIENCED TEACHer of Gregg shorthand. Address V, box 16, TIMES OFFICE. 13

WANTED—2 GOOD SHINGLERS, 60c PER thousand. Apply early, ORPHANS' HOME, Alpine st. 14

WANTED—FIRST-CLASS CHINAMAN TO cook and do housework. 1041 S. BONNIE BRAE. 14

WANTED—
Help, Female.

WANTED—LADIES TO DO COPYING AND make sofa pillow tops in spare time at home; we furnish materials and teach you free; pays $8 to $16 week; small deposit. Call WOMEN'S NATIONAL ART EXCHANGE, Temple Blk., corner Temple and Spring sts., north entrance. ROOM 100. 19

WANTED — LADIES TO WORK IN THE real estate business, without interfering with present occupation; this is a genuine opportunity to increase your income. We pay liberally for the names of prospective investors. BUTTERS & PAUL INVESTMENT CO., 317 Johnson Bldg., Fourth and Broadway. 'Phone Main 2016.

WANTED—GIRLS TO SEW IN OVERALL and shirt factory, machines run by power, beginners paid while learning, short hours and good wages. Apply BOSS OVERALL FACTORY, 344 New High st., near Temple st. 14

WANTED—YOUNG WIDOW OR MARRIED woman for light house work, a good home and easy place for right party, small family; good wages. Call today or Monday at Martha and Vermont avenues., take San Pedro car, 3d house east of Vermont avenue. W. N. ROBIRDS. 16

WANTED—COMPETENT STENOGRAPHER in established real estate office; must furnish own machine and be accurate and rapid; excellent chance for advancement; $8 week to begin. Call Saturday 409 STIMSON BLDG.

WANTED—A GOOD STRONG WOMAN TO care for an aged invalid lady; a good home and steady position to right party; references required. Address W, box 160, TIMES OFFICE. 14

WANTED — ANY INTELLIGENT PERSON may earn good income corresponding for newspapers; experience unnecessary; send for particulars. Press Syndicate, Lockport, N. Y.

WANTED — FOR STEAM LAUNDRY, 3 experienced collar girls, 3 body ironers, 3 boys for shaking table. Apply 206 MERCANTILE PLACE, 7-9, 1-3. No fees. 16

WANTED — OLD LADY TO HELP IN small family for a good home; one that is neat and trustworthy; no other need apply. 227 E. ADAMS ST. 14

WANTED—20 LADIES TO MAKE LACE medallion; can take work home. Easy work. Good pay and steady. 731 S. BROADWAY, room 5. 19

WANTED—A COMPETENT, RELIABLE girl to cook and do downstairs work. Call mornings, 909 WESTLAKE AVE. 14

WANTED — NURSE GIRL FOR AFTERnoons, to care for child. Apply Monday morning, at 2501 W. ADAMS ST. 14

WANTED — AN EXPERIENCED BODY ironer. Apply at DRIER'S INDEPENDENT LAUNDRY, 773 Clanton st. 15

WANTED—A YOUNG LADY FOR LIGHT housekeeping in small family; good pay. Inquire 1231 W. SEVENTH. 14

WANTED—EXPERIENCED STARCH WORK ironer; strong girl who wants to learn laundry work. 710 W. THIRD. 14

WANTED—A GOOD GIRL TO GO TO THE country to cook and do general housework. Apply 1418 S. FLOWER. 15

WANTED—GIRL FOR GENERAL HOUSEwork; wages $35 month. Apply 206½ S. BROADWAY, room 9. 15

WANTED—SHIRT OPERATORS, USED TO first-class custom work. GEO. P. TAYLOR, 525 S. Broadway. 14

WANTED—MIDDLE AGED WOMAN TO DO light housework, two in family. 432½ TOWNE AVE. 14

WANTED — EXPERIENCED OR INEXperienced collar and mangle girls. 424 S. LOS ANGELES. 15

WANTED — PANTS OPERATORS AND helpers at once. BIG 4 PANTS CO., 415 S. Spring st. 16

WANTED — NURSE FOR CHILDREN; must be experienced and capable. 1151 LAKE ST. 14

WANTED—EXPERIENCED CANDY SALESlady at CHRISTOPHER BROS., 321 S. Spring. 15

WANTED — EXPERIENCED GIRL IN cigar factory. 936 GEORGIA ST., near Ninth. 14

WANTED — 2 GOOD DRESSMAKERS. 505 W. WASHINGTON, S.S. Tel. West 3173. 14

WANTED—EXPERIENCED HELP IN ACcordion plaiting. 247 S. BROADWAY. 14

WANTED—A GIRL FOR GENERAL HOUSE work. Apply 469 SOLANO AVE. 14

WANTED—GIRL TO COOK AND DO GENeral housework. 1111 S. OLIVE ST. 14

WANTED—HELPERS ON VESTS; ALSO apprentice. 1125 CENTRAL AVE. 15

WANTED — BRIGHT YOUNG WOMEN. Apply 4[..] S. HILL ST. 14

WANTED — STARCH IRONERS, CALL AT 315 BOYD ST. 15

WANTED—
Help, Male and Female.

WANTED — STRONG, WILLING MAN AND wife at Hot Springs Resort near Newport Beach; woman as ladies' bath attendant; man to do general outside work. Apply 701 O. T. JOHNSON BLDG.

WANTED—MARRIED COUPLE CAN HAVE home in mountain section, San Diego county, man to farm either on shares or for wages, references required. Address W, box 41, TIMES OFFICE, city. 14

WANTED—1000 HOTEL EMPLOYES TO purchase their suit cases and trunks at T. L. CAROL'S trunk factory, 349 S. Spring st. 20 per cent. reduction to all hotel employes. 17

WANTED—COLORED MAN AND WIFE TO work on private place; good pay; permanent position. 'PHONE MAIN 1644, or HOME 7310. 15

WANTED — FOR ALL COLORED HELP call F. H. CRUMBLY. 'Phone Black 9087. 16

WANTED— Male or Female Help. (To Learn Trades.)

BEST TRADE FOR WOMEN TO LEARN, garment cutting and ladies' tailoring. Our graduates are holding high-salaried positions and are eagerly sought by first-class firms. ROSENBLEET'S LADIES' TAILORING COLLEGE, 1460 W. Seventh st. Thorough and most practical of its kind in America.

WANTED — LADIES TO LEARN HAIRdressing, manicuring, facial massage. We teach you in short time by our method. Terms reasonable, positions guaranteed. THE LOS ANGELES HAIRDRESSING COLLEGE, room 28, 204 Mercantile Place. 19

WANTED—
Situations, Male.

WANTED — BY A GOOD CARPENTER; steady employment; staet wages. C. E. PALMER, room 416, Granger Block, San Diego, Cal. 14

WANTED—A JAPANESE BOY WANTS POsition as waiter or housework in city or country. K. SUZUKI, 421 S. San Pedro st. 14

WANTED—JAPANESE FIRST CLASS COOK wants position, private family, city or country. F. O. M., 520 W. 5th st. Home 1482. 15

WANTED—GARDENER WISHES POSItion care lawns, flowers, horse, cow; references. Address T, box 62, TIMES OFFICE.

WANTED — A FIRST CLASS JAPANESE cook wishes position in nice family, has reference. ISCHI, 208 N. San Pedro. 16

WANTED — A JAPANESE WANTS POSItion as house work or store boy; want no room. MATSUO, 820 S. Figueroa st. 14

WANTED—BY JAPANESE YOUNG MAN, position as butler, in city or country. Address R, box 34, TIMES OFFICE. 14

WANTED — BY FIRST-CLASS TAILOR, steady position; country preferred. JNO. FRANTZEN, Mountain View, Cal. 15

WANTED — A YOUNG JAPANESE WANTS situation; wait table or bell boy. PAUL, No 4309 Budlong ave. Tel. West 602. 14

WANTED — POSITION AS COLLECTOR OR salesman; good local reference. Address W, box 115, TIMES OFFICE. 14

WANTED — BY GOOD JAPANESE DEsires position as cook in the family. YOURAHASHI, P.O. box 719. 15

WANTED — JAPANESE MAN, WANTS position as gardener or laundry. Please call 5062, Home 4998. KONNO. 15

WANTED — BY HONEST JAPANESE, DEsires situation to work in the store. YOURAHASHI, P.O. box 719. 15

WANTED—BY BUTLER, RELIABLE, COMpetent Japanese; references. REM, TEL. BROADWAY 5232. 15

WANTED—
Situations, Male.

WANTED—POSITION TRUST, MODERATE salary, by man who will give his future faithfully to new service; holds following letter signed by business men of San Francisco—"I regard ——— as entirely worthy of confidence and I indorse his knowledge of financial accounting and his high standard of men and methods." Address V, box 193, TIMES OFFICE. 14

WANTED—CLERICAL POSITION IN LUMber office or yard, I have held such positions and served as head book-keeper for several years with large lumber corporation; have city references and one from former employer of 9 years. Address V, box 123, TIMES OFFICE. 14

WANTED — BY REGULAR REGISTERED physician, employment with a reputable medical or drug firm, hospital, or sanatorium, he has had wide practice in diagnosis, correspondence and advertising. Address THE DOCTOR, 501 Figueroa st., Los Angeles, Cal. 15

WANTED—SITUATION BY A MIDDLE-aged German on a fruit or alfalfa ranch; thoroughly understands irrigating, cultivating, etc.; don't answer unless you can give good home to a hard worker. A. P. SCHMIDT, 135 S. Main st., Los Angeles, Cal. 16

WANTED — A YOUNG MARRIED ARmenian wishes position in family; alone or with wife; speaks very little English; understands carpentering and machinery. Apply 701, ROOM 8. 'Phone Home 3080. 15

WANTED — POSITION AS SALESMAN INside or out; middle-aged man; good habits; hustler; good salesman, acquainted with city; cash bond for responsible position. Address T, box 6, TIMES OFFICE. 14

WANTED—HOTEL CLERK DESIRES POsition, night or day, city or country; well educated, middle-aged man; refers to recent employer, after five years' service. Address W, box 197, TIMES OFFICE. 14

WANTED—JAPANESE BOY, POSITION good speak English and first-class chambermaid; house work or porter; this city; wages $7 up a week. Address J. MURASAKI, No. 503 Olive st., city. 14

WANTED — EXPERT ACCOUNTANT, FORmer buyer, lines hardware, dress goods, stationery, desires stock taking or extension work by week. Home phone ALHAMBRA 834. 14

WANTED — BY SOBER, INDUSTRIOUS German, situation in private family, care of lawn, flowers, horses, cows, etc. Address T, box 43, TIMES OFFICE. 14

WANTED — STENOGRAPHER AND BOOKkeeper, experienced and competent; to handle heavy work, desires employment. Address T, box 134, TIMES OFFICE. 15

WANTED—POSITION IN GROCERY BY man from San Francisco in side work; 4 years' experience. A. HOASE, 122 W. 45th st. Please Phone South 1658. 15

WANTED — BY SOBER, INDUSTRIOUS German, situation in private family, care of lawn, flowers, houses, cows, etc. Address T, box 43, TIMES OFFICE. 14

WANTED — BY JAPANESE STUDENT from San Francisco to work in family or store, city or vicinity. H. S., 436 TURNER ST., Phone Main 4519. 14

WANTED—CARPENTER WORK BY THE day or small jobs; repairing neatly done. Phone East 101. G. SYKES, 125 S. Thomas. 16

WANTED — JAPANESE, EXPERIENCED elevator boy, porter or chamber worker, wants steady position. T. FRANK, phones Main 1947, Home 5718. 15

WANTED—CARPENTER WORK, DAY OR job. TEL. HOME 24868. 16

WANTED—
Situations, Female.

WANTED—BY REFINED WOMAN, POSItion in private family to take full charge of infant, thorough experience, and can furnish excellent reference; understands the care of delicate babies; will take the work temporarily or otherwise; would go East if necessary. Address box 72, TIMES OFFICE, Pasadena. 14

WANTED — LADY LIVING IN LOVELY Pasadena, Cal., would take little boy or girl, in dainty, refined Christian home, giving them a mother's care and education; highest references will be given; price $14 per week. Address box 66, TIMES OFFICE, Pasadena. 14

WANTED—INFANTS' NURSE DESIRES TO go East; trained in New York Baby Hospital; successful, reliable; city references; with prominent family 1½ years. Address W, box 194, TIMES OFFICE. 15

WANTED—POSITION AS HOUSEKEEPER, first-class cook; will take full charge and make things homelike; best of references. 'Phone Home 3467. Address W, box 196, TIMES OFFICE. 15

WANTED—WELL-BRED WOMAN IN GOOD health wishes position as managing housekeeper or companion; good cook and sewer. Address box 71, TIMES OFFICE, Pasadena. 17

WANTED — BY LADY STENOGRAPHER, position in office; can operate Oliver, Underwood or Remington machine; highest references. HOME 'PHONE 29119. 15

WANTED — YOUNG LADY HAVING FIVE years' experience in general office work desires a position. Address T, box 98, TIMES OFFICE. 15

WANTED—POSITION AS MANAGER OF apartment-house. Superior credentials from San Francisco. Address V, box 27, TIMES OFFICE. 15

WANTED—DRESSMAKING, MISS CLARKE, formerly of Boston, Mass., will do good work at moderate prices. 1165 E. 23RD ST. 15

WANTED—BY CAPABLE WOMAN, POSItion as cook in first-class family; references. Apply Monday, 728 W. SECOND ST., or 'Phone Sunset Black 1097. 16

WANTED—SITUATION IN FIRST-CLASS private family by experienced Al German cook. 542 MAPLE AVE., room 9, upstairs. 14

WANTED—POSITION BY YOUNG LADY stenographer, experienced in general office work. Address T, box 194, TIMES OFFICE. 14

WANTED—GOOD WOMAN WANTS DAY work; no objection to going to Pasadena. 339 HEWETT ST. Phone Main 5560. 15

WANTED—DRESSMAKER WILL GO OUT, high-class work; terms $2 per day. Address W, box 157, TIMES OFFICE. 14

WANTED—SITUATION, GERMAN GOVERness or lady's maid in first-class German family. 804 CALIFORNIA ST. 15

WANTED—WASHING AND IRONING AND house cleaning. Address T, box 42, TIMES OFFICE. 14

WANTED — BY YOUNG GERMAN GIRL, situation to do general housework. PHONE 22067. 14

WANTED—FIRST CLASS WASHING AND ironing, done at home. Phone MAIN 8347. 14

WANTED — WORK BY THE DAY BY strong young woman. 655 SAN JULIAN ST. 14

WANTED—LACE CURTAINS WASHED BY hand, 25c pair. 524 SAN JULIAN ST., rear. 14

WANTED—WASHING TO DO AT HOME. Swedish lady. Call 622 E. 8TH ST. 14

WANTED—
Agents and Solicitors.

WANTED—
TALK
WITH
HODSON,
402-404 BYRNE BLDG., LOS ANGELES.
I always pay liberally for information leading to sale of any real estate. Such information by letter or in person will be considered confidential. Names of former or likely buyers of property will be paid for, so tell me the names of people you know have money as I now make a special proposition for you and them. 19

WANTED— AGENTS IN EVERY COUNTRY town; best selling 60-page book. (Before and after the San Francisco disaster.) Sample postpaid, 25 cents. Agents coining money. ROOM 116, 314 W. Fourth st., Los Angeles, Cal. 15

WANTED — AGENTS IN EVERY TOWN, sell teas and coffees. CEYLON TEA CO., 114 E. Market. 14

WANTED—
Partners.

WANTED—ACTIVE PARTNER TO MANUfacture kangaroo carousels; latest novel amusement; patent applied for. Write to J. C. RECKWEG, 3120 S. Main st. 15

WANTED—
Work by the Day.

WANTED—WASHING BY THE DAY, COLored lady. MAIN 4912. 14

WANTED—
Rooms.

WANTED — BY REFINED GENTLEman, rooms, apartments or hotel suite in exchange for new fine-toned piano. Address BOX 78, Station C. 14

WANTED—
To Rent.

WANTED—WE HAVE NEARLY 200 PEOple wanting to hire furnished and vacant cottages, flats and large houses; what have you to rent. See PHOENIX, 202 Grant Bldg. 14

WANTED — TO RENT UNFURNISHED house from 8 to 10 rooms, located on hill near top of Angels' Flight. Address MRS. WILLMAN, 411½ Cummings. Phone Boyle 409. 14

WANTED—
Rooms with Board.

WANTED—YOUNG LADY WISHES ROOM and board; must be within walking distance; terms must be reasonable. Address W, box 195, TIMES OFFICE. 14

WANTED—
Houses.

WANTED — 3 UNFURNISHED HOUSEkeeping rooms, walking distance from First and Broadway; must be clean and sunny. Address V, box 7, TIMES OFFICE. 15

WANTED—WILL GIVE STOCK AT CASH price in incorporated company for house and lot; rare chance. See PHOENIX, 202 Grant Bldg. 14

WANTED—
To Purchase, Real Estate.

WANTED—4 OR 5-ROOM MODERN COTtages, worth from $1500 to $2500 each, that can be sold on installment plan by paying $100 to $150 cash, balance $15 to $18 per month, including interest; must be from owner. 245½ E. Second st., Washington. Phone Main 1310.

WANTED—
TALK
WITH
HODSON,
402-404 BYRNE BLDG., LOS ANGELES.
Acreage syndicated quickly and successfully. Owners will write in confidence giving full description and particulars. Personal interview after examination. 19

WANTED—
WILL YOU SELL YOUR PROPERTY on easy terms? If you will, call or 'phone us at once, as we have the buyers.
CHAS. L. HUBBARD & CO.,
424-426-428-430 Laughlin Bldg.
Ex. 347, Main 1617. 18

WANTED—A 6 OR 7-ROOM 1½-STORY house in Highland Park, in vicinity of Occidental College, west of Pasadena ave., furnished or unfurnished; spot cash price not to exceed $3000 or $3500. M'KEE PRINTING CO., 317 New High st. 14

WANTED—WE CAN SELL OR EXCHANGE your property or business, no matter where located; our terms for closing deals are very low; it will pay you to investigate our plans. No commission. Full particulars.
THE GRAY REAL ESTATE CO.,
Home 6718. 521 Stimson Bldg.

WANTED—IF YOU HAVE ANY PROPERTY that you wish to sell
AT ONCE
call or 'phone CHAS L. HUBBARD & CO., 424-426-428-430 Laughlin Bldg. L.A.R.B. Home Ex. 347; Main 1617. 20

WANTED—WE HAVE A CLIENT FOR AN 8 room house in Westlake district, with one bedroom, downstairs, about $8500. HAGERTY & BANCROFT, 409 Citizens National Bank Bldg. 14

WANTED—WE HAVE A CUSTOMER WITH ready cash to buy a lot in Ocean Park or Venice at a bargain. CHAS. F. HILDESHEIM & CO., 142½ Pier ave., Ocean Park.

WANTED—20 TO 25 FEET, CLOSE IN, for business purposes; about $2500; must be bargain. F. J. SPENCER, 129 Temple st. M. 4624. Would like home.

WANTED—GOOD BUSINESS PROPERTY, improved and unimproved, from $1000 to $50,000; only bargains wanted. LEUSCHNER & CO., 429 S. Main st. 19

WANTED—TO PURCHASE, HOUSES AND lots and acreage. Call or write. Money to loan. UNITED SECURITY CO., 105 North Broadway.

WANTED—TO PURCHASE 5 OR 6-ROOM cottage in good location, for $2500 to $3500 cash. 'PHONE 23981 by 12 o'clock today. 24

WANTED—BEST HOUSE $5000 WILL BUY. 9th and Valencia, owner only, cash. Address W, box 51, TIMES OFFICE. 14

WANTED — LOT IN SALT LAKE DEPOT tract for cash buyer. BOX 96, Station C, city. 21

WANTED—CHEAP CORNER LOT SOUTHeast. Address V, box 151, TIMES OFFICE. 15

WANTED—
To Purchase, Miscellaneous.

WANTED — TO BUY FURNITURE AND household goods, if you are going to sell we will pay you one-third more than others; phone us Main 1117, Home 2354. COLYEAR FURNITURE CO., 322 S. Main st.

WANTED—C. H. O'CONNOR & CO., AUCtioneers and appraisers. Household sales a specialty. Cash paid for contents of whole houses or farm stocks. 'Phone Home 29535, Los Angeles.

WANTED—HIGHEST PRICES PAID FOR hides, pelts, goat skins, Mohair and beeswax. Write us for price list and shipping tags. J. S. SMITH & CO., Los Angeles, Cal. 13

WANTED—FURNITURE, CARPETS AND stoves in any quantity; bankrupt stocks of merchandise of any kind; highest cash prices. L. C. SEEKELS, 507 S. Main. Both 'phones.

WANTED—TO PURCHASE, A QUANTITY of dry bullrushes, wild rice or similar plants in bundles. State price and particulars. TRINPLE'S APIARY, 535 E. 55TH ST. 14

WANTED—TO BUY FOR CASH, HIGHEST price paid for furniture, grocery or merchandise stores, etc. RHOADES & REED, 130 S. Spring st.

WANTED—TO PURCHASE DESKS AND good second-hand furniture for cash. 421½ S. BROADWAY. Home 3134, Sunset Main 7444.

WANTED — DIAMONDS, JEWELRY, OLD gold, antiques; highest prices given. CROUCH BROS., jewelers, 543 S. Broadway.

WANTED—GENTLEMAN'S SECOND-HAND toilet chair; state price. Address G., 424 S. HILL ST. 'Phone 7729.

WANTED — SECOND HAND CLOTHING, shoes, furniture, trunks, etc.; highest prices paid. HOME 7780. 19

WANTED — 1000 FEET SECOND HAND wired lath chicken fence, cheap. Address S, box 27, TIMES OFFICE. 13

WANTED—A SAFE, UNDER MEDIUM SIZE, must be reasonable. Address O, box 70, TIMES OFFICE. 14

WANTED — TO PURCHASE HOUSEHOLD goods. COLGAN'S, 316-318 S. Main. Phone Home 2469. 21

WANTED—COMPLETE SET OF CALIFORnia reports. Address S, box 35, TIMES OFFICE. 14

WANTED—WHISKY IN BOND. CERTIFIcates. Address V, box 62, TIMES OFFICE. 14

WANTED — CASH PAID FOR FEATHER beds. 758 SAN PEDRO. Main 1166, Home 8041.

WANTED—HAY RAKE AND MOWER, ALSO wagon. A. Z. TAFT, Hollywood. 15

WANTED—PARROT THAT CAN TALK. 412½ S. MAIN. Phone Broadway 4573. 14

WANTED—
Miscellaneous.

WANTED — BY GENTLEMAN, ROOM WITH or without evening meal, S.W.; in exchange for lady's solitaire diamond ring, or will sell for cash, $150. P.O. BOX 1119, Los Angeles. 15

WANTED—CESS POOLS. WE PUMP THEM out. 'Phone 59146 or North 593. LOS ANGELES SANITARY CO.

WANTED—SMALL CHILDREN TO BOARD; good care. 110 N. FLOWER. 'Phone Main 4421. 17

TO LET—
Furnished Rooms.

TO LET—HOLLYWOOD, HOLLYWOOD. Elegant furnished rooms, private family. T. C. WATEROUS. Phone Sunset Hollywood 123.

TO LET — SUNNY SUITE OF 2 OR 3 housekeeping rooms, clean, airy and close in; rent reasonable. 406 TEMPLE ST. 17

TO LET—NICELY FURNISHED ROOMS; bath, phone, etc. Best location in city. EARLCLIFFE, 231 S. Bunker Hill. 14

TO LET—837 S. FLOWER, EAST FRONT room, 4 large windows, summer rates, use of piano. PHONE MAIN 2168. 14

TO LET—THE WOOD, 106 NORTH HOPE. Comfortable rooms for light housekeeping. Children welcome. 14

TO LET—FURNISHED ROOMS WITH OR without housekeeping; large yard, private residence. 955 S. OLIVE. 16

TO LET—NICE SUNNY ROOMS FROM $1.75 per week up. Housekeeping rooms also. 528½ S. SPRING ST. 15

TO LET—$7 MONTH, FREE COOKING GAS, furnished housekeeping room; adults. 548 EAST PICO. 18

TO LET—4 FURNISHED ROOMS FOR housekeeping, suitable for young couple. Call 1102 MAPLE AVE. 14

TO LET — NEWLY FURNISHED ROOMS for housekeeping, also single rooms $2 and up. 506 S. FLOWER. 15

TO LET — NEWLY FURNISHED ROOMS, close in, fine neighborhood. 929 S. FIGUEROA. The Gray. 14

TO LET—FURNISHED FOR HOUSEKEEPing; 3-room suite, bath; no children. Call Monday, 640 S. FLOWER. 13

TO LET—TWO SUNNY HOUSEKEEPING rooms; rent $3.75, with gas; adults. 213 S. MAIN ST. 15

TO LET—HOTEL ORENA, 701 W. 7TH ST., Los Angeles, highest class rooms, artistically furnished.

TO LET—FURNISHED ROOMS, $2 PER week; also housekeeping rooms. 542 S. HILL STREET. 15

TO LET—$4 A WEEK, FINE SUNNY ROOM, elegantly furnished, at 705 W. SEVENTH ST.

TO LET—LARGE HANDSOME FURNISHED rooms, with or without board. 989 W. 6TH ST. 14

TO LET—NICELY FURNISHED ROOM FOR 1 or 2 gentlemen only. 1002 S. MAIN ST. 14

TO LET—NICELY FURNISHED FRONT room in private family. 1639 S. HOOVER. 19

TO LET — VERY DESIRABLE SUNNY rooms. 1039 W. 7TH ST. 19

TO LET—2 NICELY FURNISHED ROOMS, reasonable. 916 W. 7TH ST. 11

TO LET—NEWLY FURNISHED ROOM OR suite. 149 W. 14TH ST. 14

TO LET—3 FURNISHED HOUSEKEEPING rooms with gas, $12. 832 JUDSON ST. 19

TO LET—FURNISHED ROOMS IN SPANISH family. 1012 S. OLIVE. 14

TO LET—938 GEORGIA ST., LARGE WELL furnished rooms, every convenience. 14

TO LET—
Furnished Rooms.

TO LET—
HOTEL WATERVILLE.
CORNER E. 7TH ST. AND MAPLE AVE.
$10 TO $12.50 PER MONTH.

306 E. SEVENTH ST., THREE SHORT BLOCKS FROM SPRING AND SEVENTH STS. IN ONE OF THE BEST CONDUCTED ROOMING-HOUSES IN LOS ANGELES; HAS 102 ROOMS.
THIS HOTEL HAS STEAM HEAT, GAS, ELECTRIC LIGHT, PLENTY OF BATHROOMS, HOT AND COLD WATER, GOOD VENTILATION, AND IS NEWLY FURNISHED, WITH TELEPHONE IN EVERY ROOM. IT IS CENTRALLY LOCATED AND CONVENIENT TO ALL PARTS OF THE CITY. ATTENTION GIVEN TO COMFORT OF GUESTS. THE PRICES ARE EXTREMELY LOW, TO THE RIGHT PEOPLE ONLY.
GEORGE THOMPSON, PROPRIETOR,
22 LATE OF CALIFORNIA CLUB.

TO LET—HOTEL OHIO, 217 N. BROADWAY, opposite Courthouse, new brick building; steam-heated, running hot and cold water, telephone in each room; elegantly furnished private and public baths; elevator service; central; 50c to $2 per day; weekly rates. 1

TO LET—NEWLY FURNISHED ROOMS BY day, week or month; barn for auto; large grounds and porches; lovely home for summer. $18 and $20 per month; two line cars to door. Opposite Westlake Park. SUNSET NORTH 379

TO LET—VENICE APARTMENTS, BEAUTIful, modern, housekeeping apartments, furnished, new, elegant, complete, hot water, private baths, 'phone, sun parlor, close in. 1133 S. HILL ST.

TO LET—FOR $14 YOU CAN RENT NICE new family apartment, completely furnished for housekeeping, nice, new, in new building. 102 S. BEAUDRY AVE. W. 2nd st. car line.

TO LET—HOTEL CECIL, FIRST AND OLIVE sts. Splendidly furnished rooms, hot and cold water in every room; private and public baths; all modern conveniences; reasonable rates. 19

TO LET — THE BRENNAN, ELEGANTLY furnished rooms; rates $2 to $5 per week; elevator service; running hot and cold water; new fire-proof building. 323½ S. MAIN ST.

TO LET—HOTEL ORMOND, 635½ S. HILL between 6th and 7th near Central Park; modern refined home, handsomely furnished, steam heat, private baths, summer rates. 19

TO LET—FINE SUITE ROOMS FOR TWO or three gentlemen, bath, large grounds, separate entrance; private house, near Angels' Flight. 315 S. OLIVE.

TO LET—2 SUNNY FRONT PARTLY FURnished housekeeping rooms, bath, gas, electricity; tennis court; southwest. 630 W. JEFFERSON ST. Home phone 24193. 14

TO LET—3 FURNISHED HOUSEKEEPING rooms; bath, porches, gas and electricity; front and back lawn; fine location. 'Phone South 2909. 707 W. 23D ST. 14

TO LET—HOTEL ACACIA, 8TH AND HOPE. Lowest summer rates; elegantly furnished outside rooms; strictly modern; hot and cold water, sun, elevator, etc. 14

TO LET—YOUR OPPORTUNITY NOW; FOR $20 a month, a beautiful room, richly furnished; perfect hotel service, at 705 W. SEVENTH ST. Look this up. 14

TO LET — FOR $15 MONTHLY, YOU CAN rent furnished complete, 3 nice rooms, gas range, bath, hot water, 'phone; close in. 224 S. FIGUEROA ST.

TO LET—3 FURNISHED ROOMS AND screen porch; housekeeping; new bungalow; in foothills; Monrovia. Address box 53, MONROVIA, Cal. 14

TO LET—ELEGANTLY FURNISHED ROOMS and apartments; everything new; reasonable rates. Apply to MRS. B. HAGENIOS, 961 Albany st.

TO LET — PLEASANT FURNISHED room, clean and modern, good neighborhood, with or without housekeeping. 1311 S. LOS ANGELES.

TO LET—$20 A MONTH, LOW SUMMER rates, you can rent elegant room, luxuriously furnished, hotel service, at 705 W. SEVENTH ST. Try it.

TO LET — FURNISHED SINGLE OR double sleeping room, with use of piano; reasonable to permanent tenants. 116 S. HOPE.

TO LET — $1.25 A WEEK, NICE, CLEAN rooms, well furnished, close in. CLIFF HOUSE, 1112 E. 7th st., corner 7th and Kohler sts.

TO LET—$18 A MONTH, 3 ROOMS FOR housekeeping, furnished complete, gas range, hot water, bath. Phone. 324 S. FIGUEROA. 21

TO LET—SUNNY, UNFURNISHED APARTment, 3 rooms, bath, hot water; new building; 3 minutes' walk City Hall. 214 N. OLIVE. 16

TO LET—SUMMER RATES NOW ON; UP-to-date accommodations; hot water every day. HOTEL MUNN, Fifth and Olive. 14

TO LET—NICELY FURNISHED ROOM $2 week. 922 W. 8TH ST. 14

TO LET—FURNISHED OUTSIDE ROOMS. 422 WEST 8TH. 14

TO LET—
Unfurnished Rooms.

TO LET—2 UNFURNISHED ROOMS, $8. 926 E. 29TH ST. 14

TO LET—
Furnished or Unfurnished.

TO LET — 3 LARGE CONNECTING ROOMS and use of reception hall, on prominent corner, suitable for physician, other rooms if required; board if desired; high and close in. 969 W. SIXTH ST. 14

TO LET—
Flats.

TO LET—MODERN FLATS, BATHS, gas ranges, hot water heaters,
$14—1028 Colton st., 3 rooms.
$14—1022 Colton st., 3 rooms.
C. C. PATTERSON, Owner,
Home 1151, Main 1466,
or apply at store, cor. Beaudry and Colton. 17

TO LET—APARTMENT OF FOUR LARGE rooms; modern, appointments complete; exceptionally pleasant situation, near Westlake; owner leaving city; unusually low rental if taken immediately. 2818 WEST 8TH. 14

TO LET—UNFURNISHED; VERY ELEgant south lower flat of 6 rooms, all modern improvements, on the finest street in the city; very close in. Inquire on premises. 1348 S. FIGUEROA. 20

TO LET—2 ELEGANT FLATS OF 6 AND 7 rooms each, positively the very finest and best located, very close in, on the finest street in the city. Inquire on premises, 1348 S. FIGUEROA.

TO LET—A 6-ROOM LOWER FLAT; WINdows on both sides; all modern improvements; walking distance at 655 KOHLER ST. Phone Broadway 4126. 15

TO LET—2 6-ROOM TENEMENTS; HARDwood floors, continuous heaters; something choice and new; rent reasonable. WESTLAKE REALTY CO., 2202 W. Seventh.

TO LET—FLAT OR ROOMS IN ELEGANTLY furnished flat; fine location, one-half block from Alvarado Hotel, everything modern. 418 S. ALVARADO. 14

TO LET—LUCAS AVE., 673, MODERN, NEW, sunny flat, 4 rooms and bath; finest location in city; close in. Seventh-st. car. 'PHONE MAIN 5884. 14

TO LET—INSTEAD OF RENTING A FLAT buy a Walker portable cottage for $150 and have a home of your own. See on rear 439 W. SIXTH. 15

TO LET — UNFURNISHED, A SMALL FLAT in a pleasant location; very reasonable rent. 302 CENTENNIAL ST., off W. Temple. 18

TO LET — NEW AND MODERN 5-ROOM sunny flat, close in. 224B N. HOPE, between Temple and Court. 'Phone 21818. 14

TO LET—UNFURNISHED FLATS; ONE OF 4, one of 5 rooms; new, light and modern; close in. 1014 FLORIDA ST. 15

TO LET—HANDSOME SIX-ROOM FLAT; can be used as two separate apartments. Inquire 1042 S. OLIVE for key. 14

TO LET—HOUSES, FLATS OR ROOMS, furnished or unfurnished. L. A. RENTAL CO., 325 W. 4th st. 15

TO LET—10-ROOM FLAT, CORNER 21ST and Central, $34 month. Apply 1021 EAST 7TH. 14

TO LET — MODERN 4-ROOM UPSTAIRS flat. 1212 STANFORD AVE. 19

TO LET—6-ROOM UNFURNISHED UPPER flat, strictly modern; yard. 1409 S. FLOWER.

TO LET—5-ROOM FLAT, $12, WITH WATER. Apply 920 UNION AVE. 14

TO LET—SUNNY 5-ROOM FLAT, $25. 1321½ S. HOPE. 20

TO LET—
Apartments—Furnished.

TO LET—FURNISHED APARTMENT, 4 large rooms and reception hall; all modern conveniences; quiet, agreeable situation; adults; rental only $30 if taken immediately; owner leaving city. 2818 W. EIGHTH. 14

TO LET — THE ARDMORE, 841 POTTER Park ave., just west of Figueroa, between Seventh and Eighth; handsome housekeeping apartments, private baths; location the best, summer rates.

TO LET — ALTONA APARTMENTS, 8TH AND FIGUEROA, 2, 3 AND 4-ROOM APARTMENTS WITH BATH AND BUFFET KITCHENS, NEW AND MODERN. TEL HOME 6278.

TO LET — SUNNY SUITE OF 2 OR 3 housekeeping rooms, clean, airy and close in; rent reasonable. 406 TEMPLE ST. 17

TO LET—
Apartments—[Unfurnished].

TO LET — $18 A MONTH; [...] for housekeeping; furnished [...] elegant; gas range, hot water, [...] close in; 334 S. Figueroa st., [...] mont ave., 1003-11 E. Ninth, [...] 150 N. Beaudry, 1039 Colton st., [...] class apartments with private [baths ...] Hill st., 1123 W. 1st st. [T. WIESENDAN]GER, N.W. cor. Seventh and [Hope].

TO LET—THE ANGELUS [...] 1113 WALL ST., completely [furnished] housekeeping apartments, [...] in every room, free electric [light ...] bath, all modern conveniences, [...] ny rooms; ½ block from [...] ave. car.

TO LET—FURNISHED APA[RTMENTS ...] $14 you can rent three [...] complete, new, elegant, [...] phone, at 1123 and 1141 W. [...] Mill st., 334 S. Figueroa [...] also for $25, two double [...] MONT.

TO LET—THE DOUGLAS [...] ARE NOW OPEN; ELEGANTLY [FUR]NISHED AND UP-TO-DATE [...] 4-ROOM SUITES; RATES REASONABLE. W. 10TH ST., COR. FLOWER.

TO LET—
Furnished Fl[ats].

TO LET—
For $14 monthly you [...] complete, 3 nice sunny [...] tricity, gas range, hot water, [...] at 1039 W. COLTON ST. [...] NINTH ST., 108 S. BEAUDRY AVE.

FLATS.
MODERN FLATS, WATER [...]
$10—3 rooms, 204 N. Fremont [...]
$10—3 rooms, 224 S. Figueroa [...]
$12.50—221 N. Figueroa, 3 rooms [...]
$12—3 rooms, 212 N. Fremont [...]
$14—3 rooms, 1011 E. Ninth st. [...]
$14—3 rooms, 1003 E. Ninth st. [...]
$14—3 rooms, 218 N. Fremont [...]
$14—3 rooms, 324 S. Figueroa [...]
$14—3 rooms, 204 N. Fremont [...]
$14—5 rooms, 1019½ Diamond [...]
$14—2 rooms, 1141 W. First [...]
$17—3 rooms, 1123 W. First [...]
$17—3 rooms, 222 N. Fremont [...]
STORES AND OFFICES.
$50—709 W. Seventh st.
$22—1017 W. First st. and [...]
$22—1019 W. First st. and [...]
$22—1025 W. First st. and [...]
$25—1009 W. First st. and [...]
$22—1012 W. First st. and [...]
$15—108 S. Beaudry.
$15—114 S. Beaudry ave. and [...]
$25—1005 E. Ninth st.
$25—1011 E. Ninth st.
T. WIESENDANGER, N.W. [...]

TO LET—$16 A MONTH, THE [...] for housekeeping, furnished [...] elegant; gas range, hot water, [...] close in; 334 S. Figueroa st., [...] mont ave., 1003-1011 E. Ninth, [...] 150 N. Beaudry, 1039 Colton st., furnished [...] elegant, highest-class apartments [...] vate baths. 1123 S. Hill st., $16; [...] T. WIESENDANGER, N.W. cor. [Seventh and] Hope sts.

TO LET — FURNISHED, [...] st., 6 rooms, reception hall; [...] on lease; will rent cheap. [...] Home 51943.

TO LET — 5-ROOM FURNISHED [...] close in. W. W. GRAY, [...] Main 3444, Home 1194.

TO LET—FINE FLAT OF 6 LARGE [rooms, com]pletely furnished rooms, modern and [...] location. 1369½ S. FLOWER ST.

TO LET—SUNNY, NEWLY FURNISHED [...] room flat; bath, gas, screen [...] 1061 S. FLOWER ST.

TO LET—A NICE NEW FURNISHED [...] room flat, light and sunny, [...] present home of owner. [...] AVE.

TO LET—
Rooms and Board.

TO LET—ROOMS AND BOARD AT [THE] HOTEL SOUTHERN; summer [rates ...] Take W. 7th-st. car to Westlake [...] block from Westlake Park. [...] Home phone 51640, Sunset Black [...]

TO LET—LADY RECEIVES LIMITED [num]ber of boarders in large home on [...] ams street; well situated in large [...] references. Apply 421 W. ADAMS ST. [...] Home 23126, West 2679.

TO LET—IN PRIVATE FAMILY, [pleas]ant room and good home [...] house; for 2; very reasonable [...] FLORIDA ST., 2 blocks west of Figueroa.

TO LET—ROOMS WITH BOARD, [...] family, all homes comforts, [...] cooking; rates $4.50 and $5 per week. [...] 24TH ST. South 4461.

TO LET — MODERN HOUSE [...] family, would like 2 gentlemen or [...] couple to room and board. 109 [...] AVE. Home 21062.

TO LET — SUNNY SUITE OF [...] closet, modern, with or without [board ...] FRANCISCO ST. 'Phone Main [...]

TO LET—AT THE WASHBURN, [...] 8th. Large cool rooms, with [board ...] house, fine location.

TO LET—PLEASANT FRONT ROOM [...] location; good table; reasonable [...] Phone HOME 51662.

TO LET—ROOMS WITH THE [...] table board in a delightful private [...] 1152 W. 7TH ST.

TO LET—WITH BOARD, ELEGANT [...] suitable for two persons; good [...] BONNIE BRAE.

TO LET—FIVE GENTLEMEN CAN [...] high-class rooms and board. [...] ST.

TO LET—NICE SUNNY ROOM [...] board. 1052D S. OLIVE.

TO LET—
Houses.

TO LET—HOUSES, FLATS, APARTMENTS, FURNISHED OR UNFURNISHED. COME DIRECT TO A RENTAL [...] GET LOCATED, WITH LEAST TROUBLE AND [...] LIST AND INFORMATION FREE. ALSO MANY ATTRACTIVE HOMES FOR SALE ON VERY EASY TERMS. WRIGHT & CALLENDER CO., MANAGERS OF RENTAL PROPERTY, 223 SOUTH HILL ST. (WRIGHT & CALLENDER BLDG.)

TO LET—A NEAT FOUR-ROOM CO[TTAGE] and bath, to nice family at [...] near Ostrich Farm, rent $12.50; [also a] good 7-room cottage and bath, rent [...] elegant gardens, or will sell on easy [...] Apply to S. BIEBACH, at Cawston Farm.

TO LET—LARGE 8-ROOM HOUSE [...] ner close in, owner will rent now for [...] month, shed on rear of lot, good [...] near all car lines. 224 LAUGHLIN [BLDG.] Exchange 263. Main 263.

TO LET — ARTISTIC NEW 7-ROOM [...] on hill, 1 block from Westlake [Park ...] nace, hardwood floors and every [...] venience; choice neighborhood [...] Key at 412 PARK VIEW AVE.

TO LET—8-ROOM MODERN HOUSE [...] Monte Vista st., corner Ave. 54. [...] vanza car and go right to it. [LEBO]VITZ CO., 550 S. Spring. Phones, Main [...] 5799.

TO LET—961 W. 11TH, HOUSE OF [...] lawn, gas, fine neighborhood, [...] water paid, key and agent, [...] corner Georgia; owner Home [...] wood 203.

TO LET—9-ROOM HOUSE ON W. [...] new car line, rent reasonable, [...] cheap on easy terms. REX GARBER, [...] Mason Bldg., Telephone Main [...]

TO LET—LARGE, COMFORTABLE [...] and large garret, unfurnished, [...] near Hoover; modern, lot 50x150; [...] sonable. Phone WEST 2778.

TO LET—AT 505 E. 9TH ST., [...] of cottage, containing 4 rooms, [...] month. See owner, P. J. HUMMEL, [...] 2nd st. Both phones 509.

TO LET—MODERN 8-ROOM HOUSE, [...] baths, hardwood floors, east front, [...] to right parties. 1487 CONSTANCE ST. [be]tween 14th and Pico st.

TO LET—UNION, S., 1220-1222—TWO [...] 2-story 6-room houses; cellar, [...] heater, gas, electricity, modern, [...]

TO LET — SMALL HOUSE, GAS, [elec]tricity, lawn, flowers. 1712 WESTERN [...] opposite Harvard School. 'Phone West [...]

TO LET—$9, WATER PAID, 3 ROOM [...] lifornia bungalow, on West 60th [...] vard. P. J. LEAVER & CO., [...]

TO LET — $20; 5-ROOM UNFURNISHED house, 811 W. 11th; veranda; screens, lawn, convenient to 3 car lines.

TO LET—10-ROOM MODERN HOUSE, corner Hill and 18th sts. Apply [...] BAUM BROS., 457 S. Spring.

TO LET—2-STORY HOUSE, 6 LARGE [rooms] and a hall; close in. 324 [...] 'Phone West 1205.

TO LET—MODERN 6-ROOM HOUSE, [...] month. 410 N. BEAUDRY AVE. [...] door.

TO LET — 1629 E. 26TH, CORNER [...] Beach car line, 5 rooms, $15; [...]

TO LET — UP-TO-DATE NEW [...] house, corner VALENCIA AND [...]

TO LET—6-ROOM MODERN COTTAGE [...] S. FIGUEROA ST.

TO LET — HOUSE, AND FURNITURE [for] sale. Inquire 905 W. 11TH, [...]

TO LET—6-ROOM COTTAGE, [...] palms and shrubbery. 1230 SANTEE [...]

TO LET—HOUSE OF 9 ROOMS [...] 941 S. HILL ST.

TO LET—5-ROOM COTTAGE, [...] ST. Go see.

FOR SALE—Houses.

FOR SALE—

NEW 5-ROOM MODERN COTTAGE, JUST FINISHED; THIS IS A LITTLE BEAUTY. BRICK MANTEL, EXPENSIVE FIXTURES, PORCELAIN BATH, FRONT ROOMS OAK FLOORS; NEAR 2 CAR LINES, IN A NICE DISTRICT; LOCATED NEAR WESTERN AVENUE. WE CAN DELIVER YOU THIS HOME FOR

ONLY $3000.

$300 CASH, BALANCE LIKE RENT, $25

FOR SALE—
Half cash, balance 7 per cent., or will take half cash, balance city vacant, or improved; beautiful new modern 10-room residence in Westlake District, lot 50x150; reception room; living-room, with window seats; book-cases, large plate glass window, through which fine view of Hollywood and the mountains is seen; parlor with fireplace and mantel or solid cherry and plate glass, dining room with leaded glass buffet, and sunny eastern exposure; den or bedroom off hall; four large sleeping chambers and sewing room on second floor; large floored attic, suitable for servant's room or billiard room, back balcony, 12x35, bath and toilet on each floor, hardwood floors up and down; extra fine brass fixtures, cement cellar; laundry and furnace; large porch, with Doric columns, and cement approach, too large for present owner. Owner
14 J. N. WHITE, 303 Fay Bldg.

FOR SALE—
KINNEY HEIGHTS BARGAIN.
Handsome 7-room residence in the best portion of Kinney Heights. Very large living-room, with den adjoining, beautiful dining-room, very convenient kitchen, large pantry, 3 extra large bedrooms, with big closets, massive brick fireplace, magnificent buffet, mission and white enamel finish, oak floors, artistic electric fixtures, cement cellar, furnace, elevated 50-foot lot. Complete in every detail, and equal to any $7500 house on the list. Price $6500.
"IT PAYS TO SEE US."
EDWARDS & WINTERS COMPANY,
229 S. Hill st. Main 8907. Home Ex. 767. 14

FOR SALE—
—$3500—
SOUTHWEST, NEAR FIGUEROA.
New, 7-room, modern story and one-half house.
Hardwood floors, beamed ceilings, 2 toilets and everything complete. $600 cash. $35 month.
J. W. CLINE REALTY COMPANY, 502 Merchants' Trust bldg.
Broadway 4865; Home 7500. 13

FOR SALE—
House and lot, 50x200 feet, for sale for $1750; $50 cash and $15 a month including the 6 per cent. interest; on east side of Tropico st., 150 feet south of Baxter; 3 rooms, two porches, cellar, stable, henhouse and wood shed.
6-room new modern house, No. 2123 Echo Park Road, on electric car line, price $2500; $200 cash, balance $25 a month, 6 per cent. interest; water and electricity in house, bath, toilet, built-in buffet, etc.
M. L. WICKS, 128 Hellman Block, Second and Broadway.

FOR SALE—
Modern 5-room cottage, close to Moneta-ave. car, $2700, $500 down, balance easy.
Bungalow in Garvanza, beautiful location; $2500, $800 down.
Nice modern cottage, 5 rooms, Southwest, $2250, $550 down, balance $25 per month.
5-room cottage, all kinds of fruits, lawn, flowers and sidewalks; good location, Southeast, close to cars, $1900, $500 down, balance $15 per month.
Elegant 7-room house, 1½ story; large lot; all street work done; $3000, $700 down, balance $25 per month. Close to Moneta-avenue car.
ALLEN REALTY CO., 221 Mercantile Place.
Phone, Main 2773. 23

FOR SALE—ON THE HEIGHTS, FOR SALE
Beautiful 6-room bungalow, south front, superbly finished; 2 elegant brick mantels, bedrooms finished in white enamel and nickled hardware; large 12-foot veranda, west and glass screened, close to Berkeley Square, in a rapidly building up district with elegant 2-story homes; considering the high value of the lot, this place is a rare bargain at $4250; owing to the high restrictions on the same street and all adjoining property, it is almost impossible to get a cottage in this district; this place would be cheap at $4700.
EARL ALDERSON & CO., 410 W. 7th st.

FOR SALE—
SOUTHWEST BUNGALOW SACRIFICE.
Handsome, modern, 6-room bungalow, just completed. Beautifully located on a broad boulevard, ¼ block from car. Mission and white enamel finish of a superior order. Oak floors, expensive electric fixtures, fine fireplace, artistic buffet. Lot 50x150 to alley. Price $3900, on terms. A decided bargain. Look it up.
"IT PAYS TO SEE US."
EDWARDS & WINTERS COMPANY,
229 S. Hill st. Main 8907. Home Ex. 767. 14

FOR SALE—
Beautiful eight-room residence on Westlake ave.; thoroughly modern, with hardwood floors, beamed ceilings, built-in buffet, window seats, handsome fixtures, etc. This home is beautifully located, convenient to cars; has magnificent view, and is up-to-date in every particular. This is offered for immediate sale at $6700; will accept good lots as part. See us at once.
BALMER & SON,
14 235 Mason Bldg., 4th and Broadway.

FOR SALE—
$4500—6-room residence, hardwood floors, furnace, brick mantel, stationary tubs, 2 toilets, large living-room, beamed ceiling, built-in bookcase in library, paneled dining-room, large pass pantry and kitchen, 4 fine bedrooms, large bathroom, two toilets, lot 50x135. W. 40th near Figueroa st. Commission to agents.
BLAKE REALTY CO.,
16 214 Frost Bldg.

FOR SALE—
BY
HAGERTY & BANCROFT,
409 Citizens' National Bank Bldg.
BEAUTIFUL HOMES IN THE WEST AND SOUTHWEST.
"We guarantee to please you." 14

FOR SALE—
WHY
Not let us build for you?
One hundred and eighty families
PAY
us for their homes the same as
RENT.
Be your own landlord.
LOS ANGELES INVESTMENT & TRUST CO.
337 SOUTH HILL STREET.
Paid-up capital and surplus, $530,000.

FOR SALE—
See this pretty five-room cottage, 2165 West 27th st., modern, tinted walls, bath, electricity, large rooms, fine garden; lot 50x136; everything up to date; this cozy home cannot be duplicated for $3000; located in best part of growing southwest. See it today; $500 down takes it, balance $30 or $35 monthly; including interest; a snap; $2800; W. Adams cars to Hermosa st., walk 1 block south.
BALMER & SON,
14 235 Mason Bldg., 4th and Broadway.

FOR SALE—
5-room cottage, strictly modern, just finished, on Maltman ave., all street work done, large lot, tight board fence; $2750, easy terms; full commission to agents.
5-room cottage, strictly modern and just finished, on Brooklyn ave.; price $2250, easy terms. Full commission to agents.
COLONIAL MORTGAGE & TRUST CO.,
15 519 H. W. Hellman Bldg.

FOR SALE—
GOOD BUYS.
28th, 30th and 33rd, near Figueroa.
8-room residence, on 28th st., $4500.
6-room bungalow, up to date, $3500.
7-room house, Flower st., $4200.
YOUNG & ADAMS,
Tel. 7668. 337 S. Hill st.

FOR SALE—
$100 down,
Balance monthly.
5-room cottage, between Moneta and Figueroa.
$1600.
HARRIS & JONES,
Home 5409. 133 S. Broadway.
Broadway 5125. 14

FOR SALE—
$5500. $5500.
A well built modern 7 room house near Jefferson and Main, west of Main, two lots 50x125 each, 4 orange trees, 3 lemon trees, apricots, guava trees, blackberries, roses, cellar and barn.
T. L. O'BRIEN, Jefferson and Main. South 2276. Home 25338. 19

FOR SALE—
SPLENDID INVESTMENT, ANGELENO HEIGHTS, nearly new, elegant flat building, all modern, swell neighborhood, grand view, easily rented, brings $60 rent. Lot 50x150, Incomparably cheap at $6000. Particulars LOS CERRITOS REALTY CO., 1060 Sunset Blvd. 14

FOR SALE—
$7000. $7000.
A mansion on S. Hope near West Jefferson, 11 rooms, furnace, deep closets, large porches, well built and modern in every way, east front, lot 75x150 to alley.
T. L. O'BRIEN, Jefferson and Main. South 2276. Home 25338. 19

FOR SALE—
$3600. $3600. $3600. $3600.
7 room new story and a half house on 25th near Maple, this house is modern in every way, and has never been occupied.
T. L. O'BRIEN, Jefferson and Main streets, South 2276. Home 25338. 19

FOR SALE — 1518 E. 25TH AND COMPTON ave., 4 rooms, $1500; $100 down. 15

FOR SALE—Houses.

FOR SALE—
5-room, new, modern cottage; a fine lot, 40x135; all improved; this is a good buy for $2400, $500 cash; good terms on balance.
—ALSO—
A very fine 8-room house, modern, hardwood floors, built-in buffet, fine mantel and finish, large lot, fine flowers, nice shade and fruit trees, good barn, etc.; this is a fine home, $4500.
14 FLICK & GEORGE, 212 Mercantile Place.

FOR SALE—
$2800—
Pay rent to yourself.
Own your own home.
Lovely new cottage,
Just finished.
$2800— —$2800
A small payment down,
and balance same as rent.
Particulars at personal interview only.
WATSON, 324 Trust Bldg.
'Phone 2790. 16

FOR SALE—
$2500. $300 DOWN. $2500.
Beautiful 5 room cottage on Marshall street near Figueroa, this cottage is modern in every way and going to be sold soon, balance monthly.
T. L. O'BRIEN, Jefferson and Main streets, South 2276. Home 25338. 19

FOR SALE—$3000; 5-ROOM COTTAGE, MODern in every respect; extra large rooms; plenty of closets; in the beautiful Beetcher tract; built two years ago for a home; 15 minutes from First and Main sts.; many conveniences not found in most cottages; beautiful lawn, flowers, trees and chicken-house; $1000 cash, balance monthly or terms. See OWNER, 222 E. Pico st.

FOR SALE—
$1350 buys a four-room cottage, just built and completely furnished; only 15 minutes' ride from center of the city; nice, large lot, shade trees; everything new and ready to move into. Best snap on the market today. W. N. HOWES, 347 Pacific Electric Bldg. 15

FOR SALE—HANDSOME 10-ROOM NEW strictly modern dwelling with lot 60x160 ft., on high ground, Westlake district, near 9th st. car line; beautiful location and a bargain at $8500; easy terms; key at
A. T. JERGINS & CO.,
15 Suite 400 Herman W. Hellman Bldg.

FOR SALE — BY OWNER, ARTISTIC 6-room bungalow, 2125 W. 30th st.; the best bargain in the southwest, completed this week and must be sold; everything modern, hardwood floors, sideboard, seats and bookcases, complete in every respect; only $3200; easy payments; liberal discount for cash. Call HOME 51429. 15

FOR SALE—AN INCOME PROPERTY PAYing 8½ per cent.; close in; reached by four car lines; lot 50x125 with fine 8-room house; only $4650 if sold before May 15. Positive advance after that date. U. L. DIKE INVESTMENT CO., 231 Mason Bldg., Fourth and Broadway. 14

FOR SALE—NEW 11-ROOM HOUSE, 1326 Westlake ave., Alvarado Terrace tract; usual commission allowed agents. S. P. MULFORD, owner, Trust Bldg., Second and Spring sts. 17

FOR SALE—WE WILL BUILD YOU A MODern cottage, five nice rooms, closets, pantry, porcelain bath, toilet and sink, electric fixtures complete; price $875; payable $10 monthly. LOS ANGELES INVESTMENT AND TRUST CO., 337 S. Hill st. Paid-up capital and surplus, $530,000.

FOR SALE—2 BEAUTIFUL UP-TO-DATE cottages, one east and one west of Main; also furnished flat; leaving city on account of sickness and death; will sell what it cost to build 14 months ago. No agent. Owner, 1310 S. GRAND. Main 8250.

FOR SALE—6 NEW 4-ROOM MODERN COTtages, bath, gas and electricity, beautifully tinted; high, healthy location. Fine view; on Pecan st., 1 block north of 1st st., on hill. Small payment down, balance easy monthly payments. See W. S. COLLINS, owner, 701 O. T. Johnson Bldg.

FOR SALE—NEW, MODERN HIGH-GRADE six-room cottage, in good neighborhood; hardwood floors, buffet, chain fixtures, etc.; twice reduced from $3800 to $3400 for about one-half cash; no agents at this price. See owner and builder in rear of 2311 JULIET ST. Home 23242. 15

FOR SALE—$4000—
New modern house of 7 rooms, besides 2 dressing rooms; on Normandie ave., near Pico; $1000 cash, or will exchange for well-located lots, part; all or up to twice value of house. See D. B. HYDE, Burck-Gwynn Co., 106 S. Broadway. 14

FOR SALE—15 FOUR-ROOM COTTAGES, $1100 to $1500, $250 cash, balance $16 monthly; take lot first payment; new 4-room, $900 cash; new 6-room, lot 50x150, great bargain, $1850, $200 down, balance $35 monthly. FRANK E. HEWITT, 406 Chamber of Commerce. 20

FOR SALE—$1500—
Only $500 cash, 4-room house and large 2-story barn, have lot on Montrose ave. for $1500; easy terms; will exchange both for lot on Central ave.; difference. See D. B. HYDE, Burck-Gwynn Co., 106 S. Broadway. 14

FOR SALE—
$600 cash and $35 per month, fine 5-room modern cottage, electric lights, gas, tinted and decorated walls, lot 45x135 to alley, nice shed west of Griffith ave. on 23d st.
BLAKE REALTY CO., 214 Frost Bldg. 16

FOR SALE—
New 4-room modern cottage, fine high lot on Mountain View ave., near Temple st., $1500; on installments.
C. E. PENDELL, 49 Temple Blk.

FOR SALE—$3000.
A Pasadena snap; 8-room modern residence; Pepper st., near Fair Oaks ave., with lot 75x175; a splendid investment; sure to increase rapidly in value; $400 down secures it; act promptly; do it now. WATSON, 324 Trust Bldg. 20

FOR SALE—A BARGAIN; $2250; $500 CASH, balance monthly, new 5-room modern cottage, W. 39th st., 1½ blocks from two car lines; large reception hall, bath, pantry, screen porch, barn, fine lawn and flowers; lot 50x125. W. L. CRAIG & CO., 227 Laughlin Bldg. 14

FOR SALE—
$1700—LOOKS LIKE A MISTAKE—$1700.
Good 5-room cottage in Highland Park, 2 blocks from 3 car lines; bath, gas and all conveniences; no mistake in the price. See W. J. BURT & CO., 424 Bryson Bldg. 14

FOR SALE—MODERN 6-ROOM COTTAGE near Maple and 35th; tinted walls, bath, gas, electricity, lawn, flowers, cement cellar; $750 down takes this, balance $35 monthly.
BALMER & SON,
14. 235 Mason Bldg., 4th and Broadway.

FOR SALE — READ THIS. DON'T PAY car fare. What you want; 5 minutes' walk to Courthouse; ½ block off Sunset blvd.; 5-room cottage, high lot and good neighborhood, $1850, terms. The OWNER, 920 Bartlett st. 14

FOR SALE—$5300; WELL-BUILT MODERN house, 8 rooms, east front, lot 50x148; it would cost $7500 to duplicate this place, and it is a snap at $5300. Inquire of OWNER, forenoon, 1121 Westlake ave. Home phone 52365.

FOR SALE—$2500; A NEW FIVE-ROOM COTtage, modern in every way; electric lights, gas, hot and cold water, porcelain bath, fence; everything complete and furnished, if you like. 2804 MICHIGAN AVE. 'Phone 2732. 14

FOR SALE—GET MY LIST OF COTTAGES and bungalows, all new and modern, $150 to $500 down.
G. W. SKINNER, 536 Chamber of Commerce. Home Phone 2753. Sunset Main 4105. 15

FOR SALE—CHOICE CLOSE-IN DWELLING on W. 9th st. at a sacrifice, 8 rooms, strictly modern, nice lot, price $5000, block of Figueroa st.
A. T. JERGINS & CO.,
14 400 Herman W. Hellman Bldg.

FOR SALE—GOOD MODERN HOUSE; A bargain; in Westlake district; 9 rooms; hardwood floors, 3 grates, furnace, and all conveniences; large lot; price $9000. NORTH & GRASETT, 711 Grant Bldg. 15

FOR SALE—$2800—
Pay rent to yourself. Own your own home. Lovely cottage, just finished; small payment down, balance just like rent. WATSON, 324 Trust Bldg. 'Phone 2790. 20

FOR SALE—COTTAGE, 20x40, LOT, EAST front, 60x151, shed, 100 foot boulevard; 5c fare; sacrifice $1250; $450 cash, $10 monthly. Slauson Junction. FRANK E. HEWITT, 406 Chamber of Commerce. 14

FOR SALE—$1450; FIVE-ROOM HOUSE, new and modern, 1½ blocks from two car lines, 20 minutes from heart of city; $450 cash, balance $15 per month. Address T, box 4, TIMES OFFICE. 14

FOR SALE—$3300, BEAUTIFUL NEW MODern bungalow, 6 large rooms, choice, West Adams locality, large lot, compelled to sell immediately. Make offer. OWNER, Home Main 1460. 17

FOR SALE—AT A BARGAIN, A NEW, FIVE-room bungalow, on lot 50x150; all out in vegetables; half block from car line, for sale cheap. 2447 JOHN ST. End of Temple-street car line.

FOR SALE — NEW MODERN SIX-ROOM house, close in, off Ninth st., which is being paved; no objection to colored buyer; price $3000 cash. Address W, box 54, TIMES OFFICE. 15

FOR SALE—HOUSE OF 8 ROOMS ON ALvarado st., only $1000 cash, balance easy, or will trade for lots, all or part. D. B. HYDE, Burck-Gwynn Co., 106 S. Broadway. 14

FOR SALE—NEW 4-ROOM BUNGALOW IN Burke Bros.' sub. at Figueroa and Slauson ave.; $900; easy payments, same as rent. See owners, BURKE BROS., 458 S. Spring. 19

FOR SALE—NEW MODERN FIVE-ROOM cottage, 3211 Dayton ave., East Los Angeles; $2600; agents may sell. BUILDERS' SUPPLY CO., 739 San Fernando st., 2463 Andrew st.

FOR SALE—TWO HOUSES, NICE LAWN IN front and back yard, with all kinds of fruit trees and flowers; nice barn, large chicken yard, cheap. Inquire 461 E. 27TH ST. 20

FOR SALE—INSTALLMENTS; WILL BUILD the kind of house you want and sell to you on installments. G. S. BLISS, at office J. H. PRESTON, 608 Laughlin Bldg.

FOR SALE—LIFETIME BARGAIN, ELEgant 10-room house, only $7000; highly modern every particular. 459 Lucas ave. Phone 2232.

FOR SALE—$950, $50 CASH, 2-ROOM BUNgalow, large lot, improved street. P. J. LEAVER & CO., 434 S. Hill, Main 8550. 15

FOR SALE—Houses.

FOR SALE—NEW MODERN 5 ROOM COTtage near Main st., south, on easy terms, or exchange. CHAS. J. BEAL REALTY CO., 408 Citizens National Bank Bldg. 14

FOR SALE—NEW, STRICTLY MODERN 2-story, 7-room house, $1900, balance monthly. 219 W. 47TH. Home 22782. 20

FOR SALE—$2600, SIX-ROOM MODERN COTtage, 2265 East 7th st., terms to suit. A. J. STINTON, First Nat. Bank. 18

FOR SALE — 6-ROOM COTTAGE, 10TH ST. near Figueroa. OWNER, room No. 292, Wilcox Annex. Home phone 2290.

FOR SALE—$220 DOWN; NEW 5-ROOM COTtage, good street, fair price. 638 AUSTIN near South Park ave.

FOR SALE—6 ROOMS, SACRIFICE EVerything modern, 50x125, investigate this. 4364 S. FLOWER. 14

FOR SALE—1 LOT, 4 ROOM COTTAGE, FOR cash, cheap. Phone Broadway 4190. 2521 LEONARD. 15

FOR SALE—MODERN 5-ROOM COTTAGE, easy terms. Boyle Heights, OWNER, 2802 Brooklyn ave. 15

FOR SALE—2519 LONG BEACH AVE., CORner, 30th, 5 rooms, $2250; business corner soon; buy now. 13

FOR SALE—MY EQUITY IN HOUSE AND large lot at a bargain. Call 119 E. 2ND ST. 13

FOR SALE — WANT CASH, $1250; BUYS $1500 new cottage. 1518 E. 25TH, and Compton ave. 15

FOR SALE—City Lots and Lands.

FOR SALE—
—$2500—
NO OTHER LIKE IT.
—$2500—
A fine lot on Bonnie Brae st. facing beautiful Alvarado Terrace Park, and only 200 feet south of Pico st. car line; lot 50x146, $3000 building restrictions; this lot at $2500 is the cheapest lot in the block; it is worth $3000, but for a short time can be had for $2500. See it and you'll want it sure.
CROAKE & M'CANN, 229 Douglas Bldg. Home 'phone 1812. L.A.R.B. 15

FOR SALE—WE SELL THE HILLS.
Got anything in the northwest part of the city that you want to sell REAL BAD? If so, see the Rannells Land Co. We are in the market for anything on or near Sunset boulevard. Can find the cash if price is right. RANNELLS LAND CO., main office 127 N. Main st. Branch office, Sunset blvd. and Alvarado st. 'Phones Home 7731, Sunset Main 5707.

FOR SALE—LOT ON W. 23D ST., FOR SALE
$850— —$850
Lot 50x133 with foundation already in for 2-story house; owner cannot build and must sell; we can sell this week for $850, which is at least from $300 to $400 under market value; over $175 was spent in putting in a fine, full-size cellar and foundation; this is a snap.

FOR SALE—
$800—41st st., near South Park, 40x135.
$2050—41st st., near Moneta, 40x145.
$1050—36th, near Maple, 40x125.
$1050—35th, near Trinity, 40x125.
$1050—S. Woodlawn ave., near 42nd st., 50x135.
$1200—Confidence near Moneta, 50x150.
$2500—Jefferson and Trinity, 50x140.
T. L. O'BRIEN, Jefferson and Main sts. South 2276; Home 25338. 19

FOR SALE—BUY A WALKER COTTAGE
$150, and put it on one of our fine lots, 50x155, graded streets, cement walks, water mains, convenient to schools, churches and stores. Located on Long Beach electric line; price of lot $350, payable $5 monthly without interest. WHY PAY RENT.
CHAS. S. MANN, Theo. G. Fitch, 325 W. 4th. 14

FOR SALE—
$2250. $2250.
NO MISREPRESENTATION.
1½ acres on S. Figueroa st.; can be subdivided into 9 lots, within 2 blocks car line, 5c fare.
FINLEY & ILLO,
15 Ground floor. 341 S. Hill St.

FOR SALE—
$300 buys a fine high lot in the rapidly growing Western ave. district; all street improvements done; agents can make 5 per cent. selling these lots. See us at once.
MILLER & LEWIS,
701-702 Merchants' Trust Bldg.
Home 3668, Main 3582. 20

FOR SALE—
YOU CAN BUY FOR $350, $50 DOWN AND $10 per month, your choice of lots in the Connell tract, which is situated on Benefit st., 2 blocks from Sunset Blvd., and two blocks east of Hoover st., water piped to every lot, 5 cent fare and 7 minute car service.
W. A. JOHNSON & CO., 109 S. BROADWAY.

FOR SALE—
ABSOLUTELY CHEAP.
Lot 46x128, on Vermont ave., near 10th. High and sightly, well above the street grade, eastern exposure. Has every advantage. Very desirable for bungalow. Only $2250. Can arrange terms. THOS. S. WADSWORTH, 319-320-321 Douglas Bldg. Phones 982. 15

FOR SALE—BY OWNER, LOTS, 1ST ST., Salt Lake Depot, 15 acres, Los Angeles River, between Seventh and Ninth sts.

Lots and improved property. Greenwell tract, W. 16th and Rich st.
H. H. METCALF, 341 Wilcox Bldg.

FOR SALE—
$800. $800. $800.
NO MISREPRESENTATION.
Lots 50x267 feet on South Figueroa st., within one block of car line; 5c fare.
FINLEY & ILLO,
15 Ground floor. 341 S. Hill St.

FOR SALE—
—$700—
$250 cash, and $10 per month, will buy lots 50x144, on Miramonte blvd.; have only 7 lots; a good snap for you to buy the bunch. See D. B. HYDE, Burck-Gwynn Co., 106 S. Broadway. 14

FOR SALE—FOR $750, ⅓ CASH, WE WILL deliver one of the best 50-foot lots on West 29th st., west of Western av. If you want to make $250 quick, come out and see this today. MASON REALTY CO., corner W. 30th and Durango sts. 1 block beyond Western ave. 13

FOR SALE—
SNAP.
Chas. Victor Hall Tract.
$1250—N.E. corner of 29th and Western.
JUSTUS W. RICE,
15 417 Henne Bldg., 122 W. Third st.

FOR SALE—CHOICE CORNER NEAR THE Park in Hollenbeck Heights; beautiful location, high, dry and sightly, anxious to sell, price only $1600. A. T. JERGINS & CO., Tel. Main 494, 400 Hellman Bldg. 14

FOR SALE—$1200, LOT, KENSINGTON Road, Angeleno Heights, good view, improvements completed, terms. M. L. WICKS, JR., owner, room 128, Hellman Bldg., 2nd and Broadway. 14

FOR SALE—FINEST RESIDENCE LOT IN the southwest, 50x168, NOTICE SIZE, near Figueroa st.; price $1600, equity of $350, a bargain for this week only. YOUNG & ADAMS, Sole Agents, 337 S. Hill. Phones 7668, Main 2348. 17

FOR SALE — A CHOICE RESIDENCE LOT, 75x160 FEET, EAST FRONT, HARVARD BLVD., BETWEEN 2 HANDSOME MODERN HOMES. CALL OR ADDRESS OWNER, 2231 HOBART BLVD. PHONE HOME 23907. 15

FOR SALE—ONE LOT LEFT IN OUR FIGueroa-Slauson subdivision at $500, fronting on street car line; inside lots, $550, and corners at $650; come quick if you want a snap. OWNER, 458 S. Spring st. 19

FOR SALE—CHEAP; FINE LOT, 50x144 feet, located on W. 31st st. near Hoover, for only $1325; only $625 cash needed; this lot worth $1500 cash; big bargain. OWNER, 103 W. Sixth st., ground floor.

FOR SALE—$850, BRENT ST., JUST south of Temple, worth $1050 easy; size 40x140; fine neighborhood; high ground; big bargain. F. M. PHELPS & CO., 329 Douglas Bldg.

FOR SALE—ONE LOT LEFT ON FIGUEROA street for $900. Installments. See BURKE BROS., owners. Fine corner lot in Figueroa and Slauson sub., at $650. Owners, 458 SOUTH SPRING ST. 19

FOR SALE—BARGAIN FOR THIS WEEK, lot in southwest close to car line, for quick sale, $300 under value of adjoining lots. See owner, with YOUNG & ADAMS, 337 S. Hill st. 17

FOR SALE—$600; LOT 40x140, NEAR AVE. 24 and Pasadena ave., ½ cash. See C. J. BARNWELL, 16 BLAKE REALTY CO., 214 Frost Bldg.

FOR SALE — 2 FINE LOTS FOR A BUILDer, close in, where values are advancing; will loan money to build if desired. WATSON, 324 Trust Bldg. 'Phone 2790. 20

FOR SALE—3 GOOD LOTS ON KALAMAZOO st., $600 each, $100 cash, $10 per month. D. B. HYDE, Burck-Gwynn Co., 106 S. Broadway. 14

FOR SALE — LOT ON MILBANK ST. NEAR Figueroa st. for $700. How is this for a bargain? Address T, box 115, TIMES OFFICE. 21

FOR SALE—ONE LOT LEFT AT $350 IN our original Figueroa subdivision. See OWNERS, 458 S. Spring st. 19

FOR SALE—A BARGAIN, BUILDING LOT on 30th, north side, near Western. F. L. REARDON, 229 Douglas Bldg. 14

FOR SALE—City Lots and Lands.

FOR SALE—
CHOICE CLOSE IN LOTS CHEAP.
GO DOWN TODAY—GO AT ONCE.
LOW PRICES AND EASY TERMS.
THE BIG TRACT.
GOING FAST.
POPULAR TRACT.
WILL MAKE YOU MONEY.
OFFICE ALWAYS OPEN.
PEOPLE BUYING DAILY.
$25 DOWN—$10 A MONTH.
LOTS $700 UP.
BIG LOTS.
5-CENT CAR FARE.
CHEAPEST IN CITY.
THE BIGGEST AND BEST CLOSE-IN SUBDIVISION ON THE LONG BEACH LINE. E. 9TH (SLAUSON JUNCTION) CARS ON MAIN STREET IN 10 MINUTES YOU ARE ON THE TRACT AT E. 38TH ST. BE SURE TO GET OFF THERE AT OUR BRANCH OFFICE.
MR. FRANK ROCKWELL, TRACT AGT., IS ON THE GROUND EVERY DAY, AND WILL BE PLEASED TO SHOW YOU THE PROPERTY. SEE IT AT ONCE.
TRACT REACHES FROM 39TH ST. TO VERNON AVE. (44TH ST.) FINE SOIL AND VIEW AND VERY HEALTHY LOCATION.
LOTS GOING FAST.
EVERY ONE PLEASED.
FINE MOUNTAIN VIEW.
HEALTHY LOCALITY.
CLOSE TO CENTER OF CITY.
STREET WORK DONE AND PAID FOR.
VERY SPECIAL—
NEW 4-ROOM CALIFORNIA BUNGALOW ON BIG LOT FOR $1250; $150 CASH, BALANCE $15 MONTHLY. TO SEE IT IS TO BUY.
ALSO SNAP IN NEW 5-ROOM MODERN COTTAGE AT LOW PRICE OF $1750, ON TERMS IF DESIRED.
GO AND SEE IT TODAY.
PHONES MAIN 1273, HOME EX. 988.
GUS R. HILL, SALES MANAGER.
BOTH PHONES MAIN 1273 AND HOME EXCHANGE 988.
N.W. COR. 2ND AND BROADWAY.

FOR SALE—
WEST ADAMS STREET.
665 FEET FRONTING ON WEST ADAMS, BETWEEN RAYMOND AND BUDLONG.
$65 PER FOOT FOR CORNER LOTS.
$55 PER FOOT FOR INSIDE LOTS.
THIS IS $25 PER FOOT UNDER PRICES IN THIS DISTRICT; MUST BE SOLD QUICK.
IT IS A BIG SNAP.
M'DONALD & STOTT CO.,
309-317 LANKERSHIM BLDG.
TELEPHONES—HOME 4746; S.S. 4155 MAIN.
18

FOR SALE—
50-FOOT LOTS ON EAST SEVENTH STREET, $300 TO $745 EACH. ON STEPHENSON AVE., $250 TO $750 EACH. ON MOTT STREET, 45-FOOT LOTS [illegible] TO $500 EACH. ON ORME STREET, $400 TO $750 INCLUDING CEMENT SIDE WALKS AND CEMENT CURB AND OILED STREET. TERMS 1-10 CASH, 1-20 A MONTH, 6 PER CENT. INTEREST OR TEN DOLLARS A MONTH, 7 PER CENT. INTEREST.
M. L. WICKS, 128 HELLMAN BLDG., 2ND AND BROADWAY.
7TH STREET IN FIVE YEARS WILL BE THE BUSINESS CENTER OF LOS ANGELES. BUY ON EAST 7TH STREET.
M. L. WICKS.

FOR SALE—
R. B. SCHURGER'S
MONETA AVENUE AND FIGUEROA STREET LOTS.
FINEST LOTS IN THE CITY FOR THE MONEY.
Lots from $450 to $650; easy terms. Including 5-foot cement sidewalks, cement curbs and oiled street; water piped to each lot.
Will build to suit purchaser.
R. B. SCHURGER, 530 MASON BLDG., Fourth and Broadway.
Home 4469. Main 5773.

FOR SALE—
Fine lot, Highland Park.
1 block new car line, $50 down, $10 month.
Choice lot, Hollywood, $600.
Forrest Heights, $450, $25 down, $10 month.
$600—Godey near Figueroa, 52x110.
$900—Vernon near South Park, 40x125.
$1300—Kane near Bonnie Brae, 60x140.
$1800—W. Washington, 45x150.
$800—Two lots for price of one, 50x135, corner, between two car lines.
$400—43d st., Long Beach line, 40x145.
$200—Corner 100x130, Pasadena Villa, one block new car line.
EQUITABLE INVESTMENT COMPANY, 532 Citizens' National Bank Bldg.
Phone Main 6180. Third and Main sts.

FOR SALE—BEAUTIFUL MODERN 6 ROOM COTTAGE, LOCATED AT 1894 WEST 23RD ST. 3 LARGE SLEEPING ROOMS, KITCHEN, BATHROOOM, PANTRY, SCREEN PORCH. PLUMBING IN THIS HOUSE IS MODERN IN EVERY RESPECTS, STATIONARY WASH TUB, SINK WITH ENAMELED DRAIN BOARDS, ETC., LIVING ROOM HAS ROCK FACE MANTEL, PRICE $3500 TAKES ONLY $1300 CASH IF TAKEN IN A SHORT TIME. LET US SHOW YOU. WE HAVE EXCLUSIVE SALE OF THIS PROPERTY. SEE BURDICK R. ELLS, 304 THORPE BLDG., 132 N. BROADWAY. HOME 2138. MAIN 9662. 15

FOR SALE—
A GOOD SPECULATION.
A bunch of ten 50-foot level lots, this side of Eastlake Park, near new Pasadena line now building; $400 each, if you take the bunch; one-fourth down.
One lot near Santa Fe ave. on side track, price $450.
Also a bunch of lots on Downey ave. at a sa[illegible].
An acre and a half near Mission Road and Downey, $1500.
Easy terms on any of the above.
METZLER INVESTMENT CO.,
Home 6491; Main 3845. 402 Stimson Block.

FOR SALE—
MODEL HOME LOT.
$325. TERMS IF DESIRED. $325.
Nice quarter-acre piece with wide cement walks and curbs and all street improvements; in the Southwest, close to two car lines. Especially recommended for its beautiful situation, which is high and level. Nicely improved and a model site for a home.
EMIL FIRTH,
HOME 8103. MAIN 2343.
411-417 LAUGHLIN BLDG.,
315 S. BROADWAY.
"You're safe at Firth's."

FOR SALE — NOT 1 BUT 5 CITY LOTS for $500 in the beautiful "Sierra Vista Acres tract," part of the Baldwin Ranch; abundance of water, gas, electricity and telephones; good school close by, 500 feet above sea level; magnificent view; fine soil; investigate now; 35 minutes' ride from center of Los Angeles.
SIERRA-PACIFIC LAND CO.,
19 301-2-3 Douglas Bldg.

FOR SALE—Business Property.

FOR SALE—FINE BUSINESS LOT ON W. Ninth st., size 50x150 feet, for only $7500; ⅓ cash. Snap.
A. T. JERGINS & CO.,
14 Suite 400, Herman W. Hellman Bldg.

FOR SALE—$12,500; CORNER, 61x155, 9-ROOM house, north of 12th st., 2 blocks from Main, inside lot same location sold for $12,000.
BLAKE REALTY CO., 214 Frost Bldg. 16

FOR SALE—FINE BUSINESS LOT ON W. Ninth st., size 50x150 feet, for only $7500; ⅓ cash. Snap.
A. T. JERGINS & CO.,
14 Suite 400, Herman W. Hellman Bldg.

FOR SALE — SNAP, IF SOLD AT ONCE, only $2500 for the S.E. corner of W. Ninth and Carondelet; fine for stores or flats; easy terms. Owner, JAMES A. WILLIAMS, 1704 Arapahoe st. West 3162. 14

FOR SALE—BUSINESS LOT SNAPS.
$7500—Washington near Vermont, 100x130.
$2000—Vermont near Washington, 48x140.
COLE & CO., Washington and Vermont ave.

FOR SALE—FINE BUSINESS PROPERTY, 220 S. Hill st., Central Presbyterian Church, 60x150, with 15-foot alley right. Address TRUSTEES OF THE CHURCH. 19

FOR SALE—ON N. FLOWER NEAR TEMple, 16-room house, easily convertible into flats; large lot. F. L. REARDON, 229 Douglas Bldg. 14

FOR SALE — CENTRAL AVE. BUSINESS property, 50x152, 20-foot alley, clean side, at great bargain; owner on premises, 2603 CENTRAL AVE. 16

FOR SALE — MANUFACTURING SITE, 7 lots, near 9th st., on Santa Fe R.R. D. F. DONEGAN, 1332 Linwood ave. 15

FOR SALE—Business Property.

FOR SALE—
OLIVE ST.
$1100.
BETWEEN 7TH AND 8TH STS.
CHEAPEST PIECE IN THE BLOCK.
NEAR HAMBURGER'S NEW DEPARTMENT STORE.
50x151 ALLEY.
THE HOME TEL. CO.'S NEW BUILDING IS ALSO IN THIS BLOCK.
THIS IS A GOOD BUY AND WILL RAPIDLY INCREASE IN VALUE.
D. S. DeVAN,
501 BRADBURY BLDG.

FOR SALE—
A fine improved business block, rented and bringing a monthly income of $225 per month, with lot 80x165 feet, located between Seventh and Eighth sts., only five blocks west of Broadway; do you know anything about values in this district? If so you readily see this lot is worth $45,000, the improvements are worth $20,000, which makes a total of $65,000; this is a conservative estimate; would like to give exact location, but owner requested not to, but any one ought to realize this is a sacrifice at
$42,500.
Owner must sell; this is the lowest priced piece of property being offered today, and if you are looking for a gilt-edge buy in the fastest growing section of Los Angeles don't fail to investigate this. Full particulars at our office.
A. T. JERGINS & CO.,
15 Suite 400, Herman W. Hellman Bldg.

FOR SALE—
ALAMEDA, INDUSTRIAL, MATEO STS.
Railroad. Spur track. Railroad.
$100 per ft. Bargain. $100 per ft.
Absolutely the best and cheapest piece of warehouse or factory property in this city, if taken within a few days.
175x150 to a 40-foot right of way; triple Santa Fe spur track in rear. This property is located on Industrial st. between Alameda and Mateo sts. Industrial st. lies between and runs parallel with 6th and 7th sts.
M'STAY SUPPLY CO., Owners. 447-449 E. Third st.
Both phones Ex. 782. 15

FOR SALE—
FLOWER ST., NEAR FIFTH.
50x170.
45-ROOM HOUSE.
INCOME $2160; PRICE $24,000.
A GREAT BARGAIN.
A FINE INVESTMENT.
WIESENDANGER, 701 WEST 7TH. 20

FOR SALE—
BELOW THE MARKET.
WEST PICO, NEAR UNION.
50x125.
ONLY $7500 ONLY
INCOME $82.50 PER MONTH.
WRIGHT & CALLENDER CO., 319-323 S. HILL ST.

FOR SALE—
Snap, Snap; close in, fine buy on W. Third st., within 4 blocks of Broadway, fine business lot, size 55x130 feet, partly improved, with stores, surrounded with fine business blocks; owner must sell and will at the sacrifice price of $22,500; don't wait, act quickly if you want this, for it's really a bargain.
A. T. JERGINS & CO.,
15 Suite 400, H. W. Hellman Bldg.

FOR SALE—$6500—
100x150 to alley, on side and rear, on Boylston st. near 1st; an excellent site for rooming-house; flats or hospital; high elevation and good exposure.
The price is exceptionally reasonable. I can give you good information in regard to this property.
THOS. S. WADSWORTH,
Phones 982. 319-320-321 Douglas Bldg. 15

FOR SALE — ELEGANT CALIFORNIA Sanitarium; ideal location in the heart of Los Angeles.
Everything complete and modern; beautiful and artistic; large trees; rare flowers.
Large building ready to move into. Spacious grounds for additional cottages; only $5000 will handle it. BOX 71, Station C.

FOR SALE—
$4500—E. 12th st. near Central. Look at price, location, size and improvements, 40x147 to an alley, with 2-story 7-room modern house, rented at $25; $2500 cash handles it; compare the price with E. Ninth and consider the fact that 12th st. is to be paved; this is the best close-in business property on the market today. See W. J. BURT & CO., 424 Bryson Bldg. 15

FOR SALE—LOT 50x155 FT., IN CENTER of suburban town, on S.P., also on Pacific electric, 25 minutes' run from Los Angeles, improved with store building, 50x60 ft., 3 rooms, will bring rental of $40 per month; price $2400; $1300 cash, balance mortgage; will double in value in 6 months.
REALTY INVESTMENT CO.,
Home Phone 6727. 337 S. Broadway. 14

FOR SALE—
$6000—50x150; Lot on Grand ave., near California, a bargain at this price. City records show that Grand ave. is to be cut through from Temple to California st., when this work is completed this lot will be worth $7500. This is worth your consideration.
THOS. S. WADSWORTH,
Phones 982. 319-320-321 Douglas Bldg. 15

FOR SALE—MANUFACTURING SITE.
$10,000—212x140 to an alley, a corner on Mateo st. near Seventh; frontage on Mateo st. This site is one of the most available in the city. S. P. Co. tracks adjoin this property, which gives you railroad facilities. It's a bargain. THOS. S. WADSWORTH,
Phones 982. 319-320-321 Douglas Bldg. 15

FOR SALE—
HOPE STREET NEAR 6TH.
HOPE STREET BARGAIN.
$350 A FOOT.
60x165, $21,000.
A FINE INVESTMENT.
WIESENDANGER, 701 WEST 7TH. 20

FOR SALE—
$1500—Business property—$1500.
Lot on 35th on Southern Pacific Railway, near Redondo freight house. See
T. L. O'BRIEN,
Jefferson and Main sts.
South 2276. Home 25338. 19

FOR SALE—AT A BARGAIN; ON W. 9TH st., near Figueroa st., lot fronting 47 feet on Ninth, with improvements thereon worth $4000; owner very anxious to sell; price for a few days only $9000; snap, act quickly.
A. T. JERGINS & CO.,
14 Suite 400, Herman W. Hellman Bldg.

FOR SALE—A FINE IMPROVED CORNER on S. Flower st., rented and bringing monthly income of $165 per month; lot is 50x150 feet to alley; owner is anxious to sell; price $22,500, ⅓ cash; this property is a good buy for price.
A. T. JERGINS & CO.,
15 Suite 400 Herman W. Hellman Bldg.

FOR SALE—CHEAPEST CLOSE IN CORner on the market; Fourth and Flower sts., size 120x120 feet; for only $250 per front foot; remember the Fourth-st. tunnel; don't worry, buy real estate, make money.
A. T. JERGINS & CO.,
14 Suite 400 Herman W. Hellman Bldg.

FOR SALE—
$18,000—Central ave. corner, north of Ninth, with $135 a month income; this property is 25 per cent. below the market value at the present time.
See W. J. BURT & CO.,
14 424 Bryson Bldg.

FOR SALE—LOT, 50 FEET FRONT BY 217 feet deep, close in, suitable for warehouse or factory. Apply 309 MARKET STREET. 14

FOR SALE—16-ROOM FLAT, BEST LOCAtion, swell money maker, a real bargain; owner sick, must sell. P.O. BOX 397. 19

FOR SALE — MANUFACTURING SITE, 7 lots, near 9th st., on Santa Fe R.R. D. F. DONEGON, 1332 Linwood ave. 15

FOR SALE—Flats.

FOR SALE—FINE MODERN ELEGANTLY furnished rooms, cheap if sold at once. 921 MAPLE AVE. 14

FOR SALE—Hotels and Lodging-houses.

FOR SALE—$500; A BARGAIN; OWING TO sickness am compelled to sell my rooming-house of 9 rooms; excellent furniture; good location; will pay you to investigate. See OWNER, 1108 S. Los Angeles st. 14

FOR SALE—10-ROOM TRANSIENT HOUSE in heart of city. A bargain. Selling on account of sickness. Address W, box 50, TIMES OFFICE. 19

FOR SALE—14 ALL OUTSIDE ROOMS, well furnished, centrally located; a bargain. WOODHAM FURNITURE CO., 615 S. Spring. 15

FOR SALE—CHEAP; A 28-ROOM ROOMing-house, near electric car barn and shops. See MRS. JACKSON, 772 Hemlock st. 14

FOR SALE—Hotels and Lodging-houses.

FOR SALE—
$1900—3 years' lease, 10 rooms, beautifully furnished, hardwood floors, modern in every way, rent only $50; terms if desired.
$1500—20-room family hotel, the furnishings are of the finest, 3 years' lease, rent only $85; terms if desired.
$3000—3 years' lease and furniture of 45 rooms, furnished for housekeeping, rent only $4 per room, clearing $150 per month; terms if desired.
$4500—53 rooms, new apartments, long lease and cheap rent; terms if desired.
$5500—The swellest rooming-house on the west side, 12 private baths, nothing like it in the city, easy terms.
G. W. SKINNER, 536 Chamber of Commerce. Home 'phone 2753, Sunset Main 4105. 14

FOR SALE—HOTEL.
50-room hotel in the heart of the city, well equipped dining-room and kitchen, with well organized help. Is well furnished throughout; good lease, $250 per month. This is one of the few hotels that make money every day in the year. Is now filled with permanent boarders; bad health the cause of selling; $8500, $2500 cash, balance terms. Do not call unless you have the money and mean business.
GEO. L. YARBROUGH,
15 637 H. W. Hellman Bldg.

FOR SALE — BARGAINS IN ROOMING-houses and hotels. If you are looking for a choice proposition in this line, do not fail to see my list and save both time and money. I have them from 5 to 50 rooms, varying in prices from $200 to $5000.
R. B. SCHURGER,
530 Mason Bldg., 4th and Broadway.

FOR SALE—NICE NEW 20-ROOM APARTment-house, furniture $1500; terms on part.
53-room lodging-house, business center, $4000.
24-room lodging-house, business center, $2500.
45-room apartment-house (part trade,) $3500.
28-room modern country hotel, $4500.
70-room country hotel to lease unfurnished.
J. R. RICHARDS HOTEL BROKERS CO., 321 Laughlin Bldg. 14

FOR SALE—IF YOU WANT A ROOMING-house, get my list, the largest in the city; from a 5-room flat to a 100-room hotel.
G. W. SKINNER, 536 Chamber of Commerce. Home 'phone 2753, Sunset Main 4105. 15

CONTRACTORS—And Builders.

DO YOU CONTEMPLATE BUILDING? If so, call and see my fine assortment of plans and let me give you prices; I can build you a modern 5-room house for $1000, cash or terms. A. O. CROPPER, 228 O. T. Johnson Bldg., Los Angeles, Cal. 'Phone Broadway 5121.

BIDS WILL BE RECEIVED UP TO SATURday, May 5, at 2 p.m. for sinking a sump on a line of wells, 5 in number, now dug, for furnishing material, pump and engine and connecting them up in running order; plans and specifications may be seen at the office of THE SANTA ANA VALLEY IRRIGATION CO., Orange, Cal. The company reserves the right to reject any and all bids.

GET MY ESTIMATE BEFORE YOU BUILD; estimates gladly furnished; no extra charge for plans. W. C. KELSEA, contractor, 315½ E. Seventh st. Phone Home 6830, Sunset Broadway 5111. 19

IF YOU INTEND TO BUILD GET YOUR plans at 302 L. A. TRUST BLDG. and they will be right. 15

GOING TO BUILD A COTTAGE AT THE beach or elsewhere? Ring up SOUTH 367 for free plans and estimates.

WE BUILD 4-ROOM BUNGALOW, $850; 5-room, $135. P. J. LEAVER & CO., 434 S. Hill. Main 8550. 18

H. A. FOY, BUILDING CONTRACTOR, 911 S. Hill st. Main 7472. 14

FOR SALE—Country Property.

FOR SALE—
10,000 ACRES.
RICH RIVER BOTTOM LAND.
THE FIFTH SUBDIVISION OF THE
LAGUNA DE TACHE GRANT.
In Fresno and Kings Counties.
We offer this land in subdivisions of 20 acres or more. EVERY ACRE HAS KINGS RIVER WATER RIGHT. We have placed over 400 people on these land.
They are making money in DAIRYING, GENERAL FARMING AND FRUIT GROWING.
If you want the best irrigated FARMING LAND AT LOW PRICES AND EASY TERMS, Look us up.
VISIT THE EXHIBIT OF FRESNO COUNTY PRODUCTS. Open daily.
Attend our stereopticon lectures, Monday, Wednesday and Friday evenings at 8 p.m. Free illustrated descriptive literature.
NARES & SAUNDERS, 133 S. Broadway.

FOR SALE—BIG BARGAIN.
$130 per acre for 44 acres, 3½ miles north of Hollywood, 2½ miles southwest of Burbank. This property is located 3½ miles from 3rd and Spring sts., this city, and is within easy hauling distance of the Hollywood and Los Angeles markets. 35 acres perfectly level; a magnificent sandy loam, which cannot be surpassed in Southern California for growing alfalfa, berries, walnuts, potatoes, and all other vegetables. Will average 12 tons per acre per season in alfalfa, and will run $150 per acre in potatoes. Will pay for itself in less than 24 months. Adjoining properties run from $250 to $500 per acre. Do not fail to investigate this property if you are in the market for a bargain. Price only $130 per acre.
ERKENBRECHER SYDICATE (LTD.)
203 Union Trust Building.
Fourth and Spring sts.

FOR SALE — SAN JOAQUIN VALLEY lands. For sale to close an estate, a fruit, grain and stock ranch of 5237 acres in Merced county. This property is on the line of the new railway to the Yosemite Valley, the owners having granted a right of way through the land; there are about 640 acres of rich alluvial bottom land, traversed by the Merced River. Vegetables for the San Francisco market are raised here; about [illegible] acres of grain and fruit land, and about 2300 acres of pasture lands; will be sold "en bloc" or in subdivisions. Terms 1-4 cash, balance to suit, interest at 5 per cent. For further particulars address C. W. MORTIMER, attorney at law, 78 Temple Block, Los Angeles, executor of the estate, or J. W. Knox, attorney at law, Merced, Cal.

FOR SALE—
TALK WITH HODSON.
402-404 Byrne Bldg., Los Angeles.
DO YOU WANT AN A NO. 1 20-ACRE ALFALFA RANCH, CONVENIENT TO LOS ANGELES? I have it; on the Salt Lake R.R. 14 miles out; the flowing artesian well of 10 inches is a wonder—it is there and requires no pumping to water the whole ranch; with its cottage and conveniences, barns, implements and growing alfalfa, it is a bargain for the man who has a judgement on which he can rely. Either as an income producer, at once, or as a cold-blooded investment, it's a money-making opportunity; ideal for farmer, dairyman, stockman or poultry. 19

FOR SALE—
$2.50 invested weekly for a comparatively short time will make you independent for LIFE. It will put you in possession of a 10-ACRE ranch in the richest section of California. You share in the PROCEEDS derived from the CROPS while you are paying for the land. Write us or call on us for our beautifully illustrated pamphlet, telling all about it, which is yours for the asking. See MR. PHILLIPS, Golden State Realty Co., 308 and 430 S. Spring st. Both phones Ex. 84. 14

FOR SALE — COLONY HOMESTEAD ENtry; good level land; no alkali; 30 miles from Los Angeles; fertile valley in Nevada near R. R. mining towns; good markets, ample rainfall assures natural grass and cereal crops; best land in the world for Tokay raisin grapes and potatoes; water anywhere by sinking wells; climate same as Southern California; your location and entry made; 160 acres, $50; 320 acres, $100; will be in Los Angeles, May 14. For interview address T, box 39, TIMES OFFICE. 14

FOR SALE—OR EXCHANGE — HAVE 134 acres good land, Riverside county; about 80 acres tillable; suitable for olive growing; 120 acres now with fine barley crop; ranch house and barn; 3 fine springs; fine county road running through same; 1½ miles from railroad; value $12,000; all clear of incumbrances; will sell or exchange for city property. Address W. S. COLLINS, 701 O. T. Johnson Bldg., city.

FOR SALE—
We Sell Lands.
Our Specialty is
MEXICAN LANDS,
California cattle ranches,
Exchanges.
BUY AND SELL LAND CO.,
15 309 Henne Bldg.

FOR SALE—A SNAP.
Situated adjoining the town of Puente, 200 acres fine hill land, good building site for hotel. This is a snap; must be sold to close an estate.
See S. B. RADOVICH, 223 W. First st. 14

FOR SALE—NEAR GLENDORA, 30 ACRES choice orange and lemon land, sandy loam, frostless location, plenty of water, already piped on land; will sell on easy terms and supply 3-year-old trees at less than market price; will double in value in 3 years and quadruple in 4. M'NALLY & SON, 28 S. Raymond ave., Pasadena.

Classified Liners.

FOR SALE—
Country Property.

FOR SALE—IF WANTING ALFALFA LAND with abundant water and no alkali, I have a piece where price and terms are O. K. Call at once. WM. F. SUFFMILCH, 212 Merchants' Trust Bldg. 19

FOR SALE — AN EXCELLENT PIECE OF walnut land with abundant water; will grow most anything. Price and terms are all right, too. WM. A. SUFFMILCH, 212 Mer. Trust Bldg. 19

SANTA CRUZ, CAL.
FOR SALE—WRITE AT ONCE FOR FREE copy of Santa Cruz Times' list of real estate snaps.

FOR SALE—
Poultry Ranches.

FOR SALE—
A POULTRY COLONY NEAR LOS ANGELES HAS BEEN FORMED
for mutual benefits. Situation unexcelled; plenty of good water, splendid soil and close to town. Only a few acres left. Apply at once to
ANNA L. PINKERTON, Realty Trust Co., 129 S. Broadway.

FOR SALE—CHICKEN RANCHES FROM 1 to 20 acres. G. E. DELAVAN, 607 Bryson Bldg. Home 3858.

FOR SALE—POULTRY RANCHES OF ALL sizes, prices and locations. I make a specialty of healthy locations. M. W. ATWOOD, 817 Grant Bldg.

FOR SALE—
Suburban Property.

FOR SALE—
VALENCIA TERRACE
The finest subdivision; all lots set to oranges; sightly elevation; beautiful view of mountains, cement curbs, gutters, sidewalks, wood parkway set to trees and palms; on car line; 5c fare; everything strictly high class and planned for choice homes.
Take Alhambra cars.
To Curtis Avenue and see Agent on the tract, or
E. O. KENDALL & CO., Pasadena. Alhambra.
NORTHRUP & PECK, Bailey Realty Co. 16

FOR SALE—
ANNANDALE HEIGHTS.
Selections of lots may now be made in this beautiful foothill tract, located on Eagle Rock ave. at an elevation of 800 feet above the sea. Like all our tracts, the lots are large, full-sized lots for actual homes and not toy lots, nor seaside size, nor two-thirds of a lot masquerading as a lot. These lots are 50 feet or more in width and of good length. Many of them are over 250 feet long. The terms are easy, one-tenth down and balance $5 or $10 per month. Prices from $100 up. The location, in the beautiful foothills between Garvanza and Eagle Rock, is unexcelled for home building.
Buy before the car line is completed and reap the benefit.
Our office is open Sundays.
CRITES, MYERS & KULLI,
107 S. Ave. 64, (Garvanza P.O. Bldg.)

FOR SALE—
SIERRA VISTA ACRES.
PART OF BALDWIN'S RANCH.
$500—$500—$500
A WHOLE ACRE ON EASY TERMS.
A SMALL FARM IN ITSELF.
GOOD ELEVATION.
FINE SOIL.
PLENTY OF WATER.
GAS, ELECTRICITY AND TELEPHONE.
25 MINUTES' RIDE FROM CENTER OF LOS ANGELES.
FREE EXCURSIONS DAILY.
SIERRA-PACIFIC LAND CO., 301-2-3 Douglas Bldg.
Main 3853, Home 2544. 19

FOR SALE—
HUNTINGTON COURT.
HUNTINGTON COURT.
HUNTINGTON COURT.
This beautiful plat has well been called the gem of Huntington Park. With its large lots at $500 to $600, on easy terms, plans inner court, fruit and shade trees, 5c car fare, etc., it is no wonder that seven beautiful new homes have been begun within six weeks. Houses built to order on monthly payments. Free transportation to inspect the property.
HUNTINGTON COURT.
HUNTINGTON COURT.
HUNTINGTON COURT.
Phones Home 5532, Main 1727. D. B. LYONS, 209 Mercantile Place. 24

FOR SALE—
$2500—CHICKEN RANCH IN TROPICO, 2½ ACRES, 2 BLOCKS FROM CAR LINE, 5-ROOM HOUSE, BARN, CHICKEN CORRALS AND COOPS, ABUNDANCE OF ALL KINDS OF FRUIT INCLUDING STRAWBERRIES, BLACKBERRIES, ETC. PLENTY OF WATER AND PIPED FOR IRRIGATION, ALL IN FIRST CLASS CONDITION AND WILL PLEASE ANY ONE WHO WANTS A NICE HOME.
GARRETT & STANTON, 644 S. MAIN STREET.
HOME 2234, MAIN 1580. 17

FOR SALE—
AN ACRE!
Come and see me about a whole acre on the Gardena branch of the Redondo electric line. In the heart of very rapid development right now. Improvements all made and paid for.
A BARGAIN TODAY AT THE PRICE.
$600 and Terms. $600.
EMIL FIRTH,
HOME 3105. MAIN 2542.
411-417 LAUGHLIN BLDG.,
315 S. BROADWAY.
19 "You're safe at Firth's."

FOR SALE—
Fine ranch, 77 acres, 21 acres under irrigation, of which 11 acres is a 15-year-old walnut grove, 2½ almonds, oranges, lemons and other fruit; the balance of the land is rolling and good for all kinds of grain; good house, barn, chicken house and other outbuildings; will make a fine home for any one; will sell or exchange for clear Los Angeles property; full commission to agents.
COLONIAL MORTGAGE & TRUST CO.,
21 519 H. W. Hellman Bldg.

FOR SALE—
$2.50 invested weekly for a comparatively short time will make you independent for LIFE. It will put you in possession of a 10-ACRE ranch in the richest section of California. You share in the PROCEEDS derived from the CROPS while you are paying for the land. Write us or call on us for our beautifully illustrated pamphlet, telling all about it, which is yours for the asking. See MR. PHILLIPS, Golden State Realty Co., 608 and 610 S. Spring st. Both phones Ex. 56. 14

FOR SALE—DESIRABLE SUBURBAN RESIDENCE lots, 50x165 feet, with graded streets, cement walks, water mains; convenient to grammar and High Schools, stores, churches and postoffice. Located on Long Beach electric line; terms $5 down, $5 per month; no interest, no taxes.
WHY PAY RENT?
CHAS. E. MANN, THEO. G. FITCH, Owners, 525 W. Fourth st. 19

FOR SALE—STORE BUILDING, CONTAINING 2 rooms, 15 ft. by 60 ft. each; will bring rental of $40 month; lot 50x150 ft., in the center of fast growing town on S. P. and Pacific Electric lines; 25 minutes' ride from Los Angeles; will soon double; price $2400, terms, our best investment; act quick.
REALTY INVESTMENT CO.,
Home Phone 6727. 837 S. Broadway. 14

FOR SALE—
HOLLYWOOD CORNER.
Corner Sunset blvd. and Holly ave., north front 50x150, $900, worth much more, terms.
EMIL FIRTH.
Home 3105. 411-417 Laughlin Bldg. Main 2542. 315 S. Broadway.
19 "You're safe at Firth's."

FOR SALE—BEST BUY IN HOLLYWOOD; magnificent view, 10 acres just ready for subdivision; water supply on place; fine house, barn, besides good cottage; oranges, grapes and other fruit. For particulars call or address R. B. TIZZARD, 204 Mercantile Place, room 37. 'Phone 4597; Broadway 5210. 14

FOR SALE—
13 ACRES, EAST SAN GABRIEL.
½ mile from car line, good subdivision proposition; will sell 23, 22 or 11 at $400 acre. H. L. NYE, 3 Fourth, Alhambra. Home 'Phone 851.

FOR SALE—$400; LOTS IN THE BEST PART of Eagle Rock; these are the choicest lots in the valley, and will be worth double as soon as the car line is running.
CRITES, MYERS & KULLI,
107 S. Ave. 64 (Garvanza P.O. Bldg.)

FOR SALE—CHEAP 5-ACRE TRACT, JUST outside city, on Redondo line, finest land for fruits, vines and berries or vegetables; plenty water for irrigation, lovely for suburban home, easy terms. OWNER, 1529 20th Place. Phone West 2330. 14

FOR SALE—$800; ½ ACRE LOTS AT THE Palms on Venice Short Line; street work done; easy terms. F. N. WILKINSON, Owner, 344 Citizens' Bank Bldg. 14

FOR SALE — 1 ACRE OR MORE FINE land and water, on Monrovia electric line, $350 and up; easy terms. EDW. C. CRIBB & CO., 123 S. Broadway.

FOR SALE—FOR BARGAIN IN E. HOLLYWOOD property see THE EAST HOLLYWOOD REALTY CO., cor. of Prospect and Vermont ave., 5c limit. 19

GLENDALE
FOR SALE—FINE ORANGE GROVE IN ... Glendale, near electric cars. See owner, ... S. McNUTT, 402 Bullard Block, city.

FOR SALE—
Suburban Property.

PASADENA.
FOR SALE—PASADENA, ALTADENA.
WE HAVE A BEAUTIFUL LITTLE RANCH OF 3 ACRES, LOCATED NEAR THE NEW LINCOLN AVE. CAR LINE, LINCOLN AVE. WATER CO. ASSURES AN ABUNDANCE OF WATER. SOIL IS DISINTEGRATED GRANITE; THIS RANCH COMMANDS A VIEW OF THE ENTIRE VALLEY AND MOUNTAINS; LIES AT AN ELEVATION OF ABOUT 1400 FEET. AN IDEAL PLACE FOR A COUNTRY HOME AND AT THE SAME TIME CAN BE HAD AT A PRICE AT WHICH YOU CAN DOUBLE YOUR MONEY WITHIN THE YEAR. LET US SHOW YOU THIS. WE KNOW IT WILL PLEASE YOU. TERMS TO SUIT. SEE BURDICK R. ELLS, 304 THORPE BLDG., 122 N. BROADWAY. MAIN 9662, HOME 2128. 15

FOR SALE—PASADENA.
1½-ACRE LOTS, 1½ MILES WEST OF THE CENTER OF PASADENA. FINE LEVEL LAND. EACH ONE A LITTLE FARM IN ITSELF; GOOD WATER. ELEVATION ABOUT 850 FEET; DISINTEGRATED GRANITE SOIL; JUST THE THING FOR RAISING POULTRY, FRUITS OR BERRIES; I CAN DELIVER THESE LITTLE FARMS ON VERY EASY TERMS; IT WILL PAY YOU TO LOOK THIS UP; CHEAPEST THING IN PASADENA. SEE BURDICK R. ELLS, THORPE BLDG., 122 N. BROADWAY. MAIN 9662, HOME 2128. 15

MONROVIA.
FOR SALE—
LAST CHANCE TO BUY FOOTHILL ACREAGE AT A SNAP.
Every foot of property along the foothills is being rapidly snapped up. We have the last two acres that can be bought at a snap and it is conservative to say that they will sell readily at twice the money within two or three months.
Beautifully situated, commanding a view of the entire valley. Frostless, city water, rich soil and lies directly on the proposed car line between Monrovia and Sierra Madre. Apply Sunday to any real estate firm in Monrovia, or Monday, if not sold, particulars can be had at
MacINTYRE ADVERTISING CO.,
Rooms 1 to 5, Times Building.
Home phone 1978. 19

EAGLE ROCK.
FOR SALE—I HAVE SOME VERY ATTRACTIVE places of from one to thirty acres in the choicest residence section of Eagle Rock on car line; I make a specialty of large villa hill sites and park lots in Gates tract; for delightfulness of climate and beauty of location these places are unsurpassed. Call at my office, 517 Merchants' Trust Bldg., and be shown Eagle Rock property.
J. A. GATES.
Telephones—Main 846. Home 3822—Office. Alta 2146. Home Glendale 542—Residence.

HOLLYWOOD
FOR SALE—COLONIAL RESIDENCE, $25,000.
T. C. WATEROUS,
Bonnie Brier Bldg., opposite hotel.

FOR SALE—
Lemon and Orange Groves.

FOR SALE — $15,000 AND ONLY $6000 CASH. 20 acres, 12 in navels and Valencias, 5 walnuts; all 12 years old; income $3000 per year; 80 inches of water, 2 houses, 6 and 4 rooms, with bath, 3 blocks from center of town, close to station, in Anaheim; will take part or all in Los Angeles income property. See D. B. HYDE, 106 S. Broadway, Burck-Gwynn Co. 14

FOR SALE—IF YOU WANT TO BUY AN orange grove, fruit or alfalfa ranch, in the beautiful Pomona Valley, come and see us; we have them from 5 to 20 acres; varying in prices from $150 to $500 per acre.
R. B. SCHURGER & CO.,
520 Mason Bldg., 4th and Broadway.

FOR SALE—WILL GIVE STOCK IN FIRST-class corporation at cash price for house and land with some trees on it. See PHOENIX, 202 Grant Bldg. 16

FOR SALE—
Beach Property.

FOR SALE—
TALK WITH HODSON,
402-404 BYRNE BLDG., LOS ANGELES.
A personal friend of mine will sell some selected beach lot holdings at a price which will justify you in buying. You can look at them yourself and ask anyone you please about their present and prospective values. I am not going to push their sale at this time but chance buyers will have an opportunity to purchase of their own volition. 19

FOR SALE—FURNISHED OR UNFURNISHED artistic home on beach, completely furnished, just the thing for San Francisco people ... lost a nice home, must sell at once, reasonable terms. Address owner, box 65, HERMOSA BEACH, Los Angeles county, Cal. 16

FOR SALE—FOR BEACH, MOUNTAIN OR country, this summer, buy a Walker portable cottage, will accommodate 4 persons, only $150; are also made larger. See one rear 420 W. 6TH. 15

LONG BEACH.
FOR SALE—LONG BEACH.
A LOT IN THE OCEAN PIER TRACT WEST, NEAR THE NEW HOTEL BIXBY, WHICH HAS JUST STARTED; THIS LOT CAN BE HAD AT A BARGAIN IF TAKEN WITHIN THE NEXT 2 OR 3 DAYS. THE CHEAPEST THING IN THE ENTIRE TRACT. SEE BURDICK R. ELLS, 304 THORPE BLDG., 122 N. BROADWAY. MAIN 9662, HOME 2128. 15

TO LET—THE ARDMOOR, LONG BEACH, Cal.; a lovely home, two blocks from pier and auditorium, large rooms, ocean view, with table board, $8 per week and up; family and tourist rates. Phone 645. 19

SAN PEDRO.
FOR SALE—
BUY SAN PEDRO PROPERTY.
PECK'S GRAND VIEW TRACT NO. 2.
A brand new tract of 400 lots just placed on the market. Streets all being graded, oiled, cement curbed; water piped to every lot; building restrictions $1500. Lying in the southwestern part of San Pedro. Prices and terms very reasonable.
GEO. H. PECK & CO.,
202 and 203 Lankershim Bldg., Los Angeles.
Geo. H. Peck & Co.,
Bank of San Pedro, Sixth and Beacon sts.

MANHATTAN BEACH.
FOR SALE—
TWO GREAT BARGAINS.
A STRAND LOT for $900.
A SOUTH FRONT CORNER on Highland ave., $375.
For these and other choice properties see MARIO REAL ESTATE CO., Manhattan Beach.
OFFICE IN BATH-HOUSE PAVILION.
List your property with us.

HERMOSA.
FOR SALE—HERMOSA BEACH LOTS, 2 TO 4 blocks from ocean; under gas, water, electric light and sanitary sewer systems, $600; easy terms; reduction to builders. Also lots at $300 and $350; 6 to 8 blocks from Strand. ORRIN RICE, 308 Severance Bldg., and 24th st., Hermosa. 20

OCEAN PARK.
FOR SALE—FURNISHED COTTAGE NEAR the Ocean Front, at a bargain; or will exchange for Los Angeles property. CHAS J. HILDESHEIM & CO., 142 Pier ave., Ocean Park, Cal.

WILMINGTON.
FOR SALE—WILMINGTON.
Wise people invest in lots at the inner harbor town. See DORION & SCHNEIDER, 500½ S. Broadway, branch Wilmington.

SANTA MONICA.
FOR SALE—SANTA MONICA, A CORNER lot 4 blocks from schoolhouse, 60x150; will sell at a bargain, $650. See owner, J. P. DELANEY, 309 S Spring st. 15

FOR EXCHANGE—
Real Estate.

FOR EXCHANGE—KINGS AND TULARE county, clear land for Los Angeles, mortgaged or clear real estate or first class touring car. G. W. YOUNGBLOOD, 422 S. Hill.

FOR EXCHANGE — $6000, FINE RANCH near this city for property here or beach, or eastern; will assume. STODDEN REALTY CO., 540 S. Spring st., room 1. Both phones.

FOR EXCHANGE—GOOD LOT, HUNTINGton Beach, on Surf, $1200; want rooming-house or grocery. SIMMONS & SIMMONS, 123 S. Broadway. Home 3210. 14

FOR EXCHANGE — LOS ANGELES CITY and country; 160 acres, Kern Co., for San Francisco. J. T. HARRIS, JR., General Delivery, New York City, N. Y. 17

FOR EXCHANGE—$30,000 DES MOINES, Iowa, income property for Los Angeles property; also $15,000 Iowa farm. P.O. BOX 50, Des Moines, Iowa. 15

FOR EXCHANGE—WILL SELL OR EXchange 22 city lots in Imperial for what have you in Los Angeles? Address V, box 27, TIMES OFFICE. 15

FOR EXCHANGE—I MATCH ANY TRADE, large or small, in farm or city property, in any State. J. A. KING, room 1, Lyon Bldg., Riverside, Cal.

FOR EXCHANGE — WILL EXCHANGE Rock Island property for Los Angeles. Address W. S. M'KEE, Rock Island, Illinois. 14

FOR EXCHANGE—$2750; ROOMING-HOUSE on business street, paying well. R. D. LIST, 312 Tajo Bldg. 'Phone 7063. 19

FOR EXCHANGE — MY MODERN 8-ROOM house, Victor Hall tract, for acreage. Address T, box 30, TIMES OFFICE. 15

FOR EXCHANGE—EQUITY $650 IN FOUR-room modern furnished bungalow for vacant lot. HOME 'PHONE 6813 15

FOR EXCHANGE—
Real Estate.

FOR EXCHANGE—
40 head of cows to exchange for cottage or a smaller ranch.
5-acre orange grove for cottage or rooming-house.
11-acre orange grove, navel, Valencias and Sweet, 7-room house, plenty of water, want residence or rooming-house.
The swellest apartment-house on the west side, will take lot or cottage.
$3500—New 8-room cottage for rooming-house.
$20,000—walnut ranch near Rivera, income property or residence.
$20,000 of clear lots and cash for income property.
$30,000 alfalfa ranch, good building, plenty of water, for income property.
$4000 grocery for real estate.
G. W. SKINNER, 515 Chamber of Commerce.
Home 'phone 2753, Sunset Main 4165. 14

FOR EXCHANGE—WHAT HAVE YOU FOR EXCHANGE?
We have several walnut groves, good orange and lemon groves, alfalfa and chicken ranch for exchange.
If you have anything for exchange, no matter where it is located, come and see us.
LEBOVITZ & CO., 550 S. Spring st.
Phones Main 497, Home 5799. 16

FOR EXCHANGE—LOT NEAR N. VERmont ave., 50x130; east front; street work and cement sidewalks and building restrictions; for $850; want horse and buggy or auto for first payment; what have you? Balance easy terms. Inquire 507 GRANT BLDG., Fourth and Broadway, or 'Phone Home 222, Main 4176. 15

FOR EXCHANGE — PHOENIX, ARIZ., property for Los Angeles improved or unimproved property; brick residence of 12 rooms, barn and buggy house, lot 250x300 feet; plenty of shade; prettiest yard in Phoenix. Address BOX 401, Phoenix, Ariz. 27

FOR EXCHANGE — WE HAVE SEVERAL choice grocery stores and one furniture store to exchange for ranches and cottages, we make exchanges where others fail. CHAS. N. GREEN & CO., 212 Mercantile Place. Phone 6288. 14

FOR EXCHANGE — 10-ROOM HOUSE IN Omaha.
8-room pressed brick residence in Salt Lake, clear, will exchange for property here and assume or pay cash difference. J. A. MORLAN & CO., 302 Fay Bldg.

FOR EXCHANGE—LARGE LOT, ABOUT ½ acre, near Vernon and Figueroa, on car line. Lot set to walnuts, fine soil, water piped to lot; price $2000; will take vacant lot or good equity in house or lot. YOUNG & ADAMS, Sole Agents, 337 S. Hill st. 17

FOR EXCHANGE — WE STICK TO THE one line, exchanging properties. "Square Dealing" our motto. EUGENE C. WEBSTER, suite No. 723 H. W. Hellman Bldg. Members Los Angeles Realty Board. Bank references.

FOR EXCHANGE—
I make a specialty of exchanging real estate, particularly California for eastern.
Member L. A. Realty Board. C. W. CONWAY, 204-5 Bradbury Bldg.

FOR EXCHANGE—A SANTA BARBARA apartment house, 18 rooms; also cottage near beach and 1 acre in city of San Bernardino; want merchandise or well improved ranch. Address V, box 12, TIMES OFFICE. 14

FOR EXCHANGE—OR SALE, A CLOSE IN grocery and a dandy, on a fine corner; good cash trade; let us show you this. CHAS. N. GREEN & CO., 212 Mercantile Place. Phone 5644. 14

FOR EXCHANGE — CALIFORNIA FOR eastern; city for country; square deal for all; large list. M'PHERSON REALTY CO., 234-235 Bradbury Bldg. Home Phone 7474.

REAL ESTATE—
Unclassified.

FOR SALE—HOUSES AND LOTS FOR SALE at all prices, bargains best terms, money to loan. UNITED SECURITY CO., 106 North Broadway.

FOR SALE—
Miscellaneous.

FOR SALE—PIANO; I AM LOOKING FOR some one who wants to buy a beautiful walnut piano, standard make; misfortune compels me to sell mine at a sacrifice. For further information address H, box 189, TIMES OFFICE.

FOR SALE — ON EASY PAYMENTS, BAR fixtures, new and second-hand billiard and pool tables, billiards and bowling supplies. We lead in cheap prices. BRUNSWICK-BLAKE-COLLENDER, 350 S. Los Angeles st., L. A.

FOR SALE—MICHIGAN STEEL BOATS, rowboats, and small launches, never leak, never sink, never rust, cost less. Write for circulars to agents for Southern California. S. REDFERN, San Pedro. 22

FOR SALE — SOUVENIR ALBUMS, SAN Francisco and San Jose, California Earthquake, $1.50, unmounted 10 cents coin each. Post paid. M. E. ROBERTS, P.O. Box 317, Los Angeles, Cal. 16

FOR SALE—A FEW SLIGHTLY USED SETS of "Modern Eloquence," in 5, 1? and 15 volumes; these will be sold at greatly reduced prices. Inquire of H. E. DOWNING, Times Business Office.

FOR SALE—
RAILROAD TICKETS.
Bought, sold, exchanged. Low rates East. DUFFIN'S OFFICE, No. 209 W. Fourth st.

FOR SALE—HERE'S A CHANCE FOR YOU! Beautiful new upright piano at a bargain. Investigate this. Do it now. WATSON, 324 Trust Bldg. 'Phone 2790. 20

FOR SALE — CASH REGISTERS, ALL kinds, new and second hand. Everybody knows DODGE, THE CASH REGISTER MAN, 104 S. Hill. 15

FOR SALE — 200 FIRE AND BURGLAR PROOF SAFES AND SCALES FOR ALL PURPOSES. A. F. ANDERSON & CO., 213 N. MAIN ST.

FOR SALE—GLASS ART, OPALESCENT; your own price, size 40x72 and one circle transom, 20x66. Tel. SUNSET 1101, HOLLYWOOD. 14

FOR SALE—SAVE GOOD MONEY ON A gas range, cook stove, steel range or gasoline stove. L. C. SKEELS, 507 S. Main.

FOR SALE—OR RENT, OFFICE DESKS, rug, chairs, or any kind of house furniture. L. C. SKEELS, 507 S. Main.

FOR SALE—THE BEST OF SANDY LOAM delivered from Ruth and Agatha. Leave orders at job or call up HOME phone 23652. 14

FOR SALE—GOOD HAY AT 1714 E. SEVenth, LAGUNA HAY YARD, $10 per ton; must be closed out in 10 days. 20

FOR SALE—LADY GOING EAST WILL sacrifice new piano and sewing machine. HOME PHONE 4973. 15

FOR SALE—35 FINE LANTERN SLIDES OF San Francisco for 50c apiece. Address V, box 72, TIMES OFFICE. 14

FOR SALE—100 CHOICE VALENCIAS AT Glendora, $1 each. DISBROW NURSERIES, Pasadena, Cal. 19

FOR SALE—OR RENT; INVALID CHAIRS, EAMES TRICYCLE CO., 827 S. Spring st.

FOR SALE — PIANO, OR TRADE FOR horse. Tel. Sunset 1101 HOLLYWOOD. 14

FOR SALE—INVALID CHAIR, CHEAP. Inquire at 2115 CITY VIEW ST. 14

FOR SALE—JAPANESE VASES, REASONable. Call 406 E. NINTH ST. 14

FOR SALE—SAFES. UNITED SECURITY CO., 105 North Broadway.

FOR SALE — BLACK SILK COAT, NEW, $10. Phone MAIN 5023. 14

FOR SALE—FIREPROOF OFFICE SAFE. 409 E. SECOND ST.

FOR SALE—
Furniture.

FOR SALE — BEAUTIFUL COMBINATION bookcase, G. O., cost $30, nearly new, $22; gas range, cost $22, used 3 weeks, $17; draughting table, 40x30 inches, $3.50; maple Princess dresser, lady's writing desk, folding beds, iron beds, cheap for cash. AMERICAN FURNITURE CO., successors to Goddard's, 435½ S. Broadway, basement. Main 2444, Home 1594. 15

FOR SALE—GOOD FURNITURE, SLIGHTly used, at very low prices to reduce our stock, a great variety to choose from in all grades of house furnishings, office desks, store counters, restaurant outfits, etc., too many bargains to attempt a list of them; come and see. L. C. SKEELS, 507 S. Main.

FOR SALE—WARDROBE, COUCHES; $4.50 box couches, $2.50; for another week we shall sell these couches at cost to advertise our upholstery work; couches made to order; fine upholstery work our specialty. We guarantee all work. PHILLIPS, 705 W. Sixth. 15

FOR SALE — FURNITURE OF SEVEN rooms, gas and bath; 3 rooms rented more than pays rent; 3 minutes from Courthouse; cheap. Address W, box 56, TIMES OFFICE.

FOR SALE — LADY MUST SELL FINE pianola, 20 rolls of music; also new upright standard piano; cash or payments; no use for them. Box 78, STATION C.

FOR SALE—FURNITURE 5-ROOM HOUSE, 2 rooms pay rent; also chicken coop, wire fencing; have to leave the city. Address V, box 56, TIMES OFFICE. 16

FOR SALE—ANTIQUE MAHOGANY FURNIture; largest collection in the country; selling out at 305 E. COLORADO ST., Pasadena. Lee L. Powers, owner.

FOR SALE—SEVERAL IRON BEDS, DRESSers, tables, etc., new, very cheap, at 764 MERCHANT ST., no dealers. 15

FOR SALE — ELEGANT FURNITURE, whole or in pieces. Apply 1320 INGRAHAM ST. 17

FOR SALE—GAS RANGES, FOLDING BEDS, rugs and furniture cheap. 737 S. Grand ave.

BUSINESS CHANCES—
Miscellaneous.

FOR SALE—CIGAR STAND, 518 S. SPRING, must sell at once; will accept part cash. 15

FOR SALE — SMALL FRESH STOCK OF groceries, notions, etc.; lease. 1421 E. 12TH. 14

SEE WICKS' ADVERTISEMENT OF SEVenth-st. city lots, in city lots at $300.

FOR SALE—TAILOR STORE ON ACCOUNT of sickness. 113 E. NINTH, near Main. 15

BUSINESS CHANCES—
Miscellaneous.

FOR SALE—$100,000.
One of the oldest established and best paying businesses in this city, consisting of business and valuable property, own their own property, which is worth $50,000, clearing $25,000 yearly; only reason for selling, owners are getting along in years and wish to retire. This is a genuine fortune maker. Would consider business property, this city. See me at once.
[illegible]
Room 212, Tajo Blk., cor. First and Broadway.

THE BEST "BUSINESS CHANCE" THAT has yet presented itself is fully explained in our new pamphlet, which explains how you can secure a HOME as well as sufficient LAND to make you independent for life; this on the easy payment of $1 down and $1 per month on each acre of land, wherein you participate in the profit of the crops while paying for the land.
Call or write for our beautifully illustrated booklet, fully illustrated. Address MR. PHILLIPS, Golden State Realty Co., 608 and 610 S. Spring st. Both phones Ex. 56. 14

PARTY WITH $2000 AND REASONABLE business ability can secure an interest in a high class, safe and very profitable enterprise, becoming, also, an executive officer at attractive salary; associates would be men of standing and responsibility; splendid opportunity for man wishing permanent and profitable identification with sound business. Address X, box 92, TIMES OFFICE. 13

FOR SALE—
A HANDSOME CIGAR STAND.
This is absolutely one of the choicest cigar stands in the city, right in the heart of the business section and close to one of the leading hotels; if you are interested in buying one of the very best places of its kind in Los Angeles we will be delighted to show and prove to your own satisfaction just what we state.
See W. A. DEXTER, with
EARL ALDERSON & CO., Sole Agents,
410 W. Seventh st., ground floor.

WANTED — GOOD, RELIABLE MAN OF good address, with $1200, to take interest in manufacturing concern. Prefer one that will take the road, city and elsewhere, and sell the trade at wholesale only. This will be a permanent paying situation, salary weekly or monthly, besides his interest. This is a rare chance to the right party. One that is seldom offered. Personal interview, address BOX 788, city. References exchanged.

FOR SALE—
$2200 Restaurant $2200 Snaps $2200 Restaurant
One of the biggest and best on Spring st., seats 100; full all the time. See it, buy it, today.

HOLT & MUNTON ESTATE AGENCY, 204 Mercantile Place. 16

FOR SALE — DAILY NEWSPAPER, LOcated in thriving beach city, where fortune can be made by a hustling newspaper man; it is aggressive, popular and successful; price low; terms easy; will pay for itself in one year; bulk of price carried at 7 per cent. Address or call upon C. W. FLEMING, American Type Foundry, 121 Broadway, Los Angeles. 14

A FEW CHOICE BUSINESS OPPORTUNIties, cigar stands, $225, $450 and $800, every one a money maker; fine office business, established 9 years, clearing $20 to $40 per day, $1200; rooming-houses from 5 to 50 rooms, varying in prices from $300 to $5000.
R. B. SCHURGER,
520 Mason Bldg., 4th and Broadway.

FOR SALE—GROCERY STORE, IN PASAdena. This is one of the leading stores in town, location the best, last year's receipts $8500, rent reasonable, with three years' lease. Owner has good reason for selling. See us at once, about this. It will not last long. W. D. M'DOWELL & CO., 100 E. Colorado st., Pasadena, Cal. 15

SACRIFICE SALE—
MILLINERS, MILLINERS, MILLINERS.
Look at this 50c on the $1, centrally located millinery store doing big business with small expense, best reason for selling. Call 3878, ask for MILLINER, or address 850 Central ave. 15

FOR SALE—A CATTLE BUSINESS THAT will net 25 per cent. per annum; about $20,000 required; unlimited range and water; fine stock; close to Los Angeles; will bear the closest investigation; this is truly a splendid proposition. Address A. O., box 130, TIMES OFFICE.

HERE IS GOOD CHANCE FOR GENTLEman to invest little money and take position on salary in an incorporated corporation; call get particulars and go investigate. Man of good reference and few hundred will find that rare opportunity. See PHOENIX, 202 and 204 Grant Bldg.

FOR SALE—A BUSINESS CONSISTING OF ice cream, confectionery, cigars, baked goods and groceries; cash trade, no soliciting, no delivering; invoice $1500; will sell at a liberal discount if taken at once. This is a snap. Call afternoon or evening at 915 W. 9TH. 14

FOR SALE—
Fine modern grocery, stock and fixtures, new, in center of business, cheap rent and good lease; must be seen to be appreciated; price $4000; all ready to step right in for business. Address box 112, SANTA ANA, Cal. 19

I AM FORMING A SYNDICATE TO SUBdivide 80 acres close in, and want 2 or 3 more to join. It can be closed out in 1 year and give a handsome return. See me for praticulars. L. R. MYERS, 220 O. T. Johnson Bldg., Fourth and Broadway. 14

A PARTY WHO CAN INVEST $500 CAN OBtain ground floor interest in biggest paying enterprise before the public; prominent bankers and capitalists interested; will stand the closest investigation; principals only. Address T, box 125, TIMES OFFICE. 15

FOR SALE—
Well established ladies' tailoring business, with first-class custom trade; also store trade; must be sacrificed, as we are leaving the city, for $300 cash. Address R, box 37, TIMES OFFICE. 14

FOR SALE—BIG SNAP; GENERAL MERchandise store; new stock; fine corner; fine location; near city limits; good trade; long lease; at invoice, or will trade for good cottage. For particulars call LEUSCHNER & CO., 629 S. Main st. 15

MAN TO TAKE ½ INTEREST IN AN OLD established business that will pay you over $150 monthly; this is nice, clean, easy work and needs no experience and only requires an investment of $400; owner will give best of reference. 702 S. SPRING, room 229. 15

FOR SALE—NEW GROCERY STOCK, well-assorted; will invoice about $600, discount 25 per cent. for prompt sale of entire stock; just the chance for person wanting to start in business. Address W, box 52, TIMES OFFICE. 15

WANTED—A PARTY WITH FROM $3000 TO $5000 to invest in a business that has a good gambling chance of paying several hundred per cent. profit inside of a year. Will bear investigation. Address P, box 101, TIMES OFFICE.

FOR SALE—THE FINEST HAIR DRESSING massage and hydrotherapy parlors in the city; elegant location and price is right. CHAS. N. GREEN & CO., 212 Mercantile Place. Phone 6288. 14

RESTAURANT IN HEART OF CITY, clearing $350 monthly in summer, sales on cigars pay the rent, lease, this can't be beat for the money; $1100 will take it, part cash, terms to suit. ELWOOD, 702 S. Spring. 15

BAKERY FOR SALE; INCOME $35, $30 A day; good store and wagon trade; big stock; cheap rent; long lease; fine location; owner has to go East; has other business; price $1600 cash. Address S, box 76, TIMES OFFICE. 17

PARTNER IN AN OLD ESTABLISHED meat market clearing big money, experience not necessary, but man must be able to give his entire time to business, $275 will take it. ELWOOD, 702 S. Spring. 16

AUTOMOBILE BUSINESS, NOTHING FINer established in Los Angeles. Clears over $600 monthly above expenses, partner retiring, sacrifice half interest, $3000. See PHOENIX REALTY CO., 202 and 204 Grant Bldg.

FOR SALE—ONE OF THE BEST NEWSPAper routes in Los Angeles, close in, exceedingly easy to deliver, collections the best; can be bought on easy terms. Address T, box 169, TIMES OFFICE. 14

TAKE 'EM AWAY. A FEW SLIGHTLY used sets of "Modern Eloquence," in 5, 10 and 15 volumes; these will be sold at greatly reduced prices. Inquire of H. E. DOWNING, Times Business Office.

IF YOU ARE INTERESTED OR ABOUT to purchase stock of any kind I can save you money. Don't buy before you see me. J. HERMAN AAGAARD, 208 Citizens' National Bank Bldg. 15

I HAVE $4000 INVESTED IN TEN NICKEL-in-the-slot pianos that are paying well; will sell at a sacrifice as I have other interests that require my attention. Address V, box 25, TIMES OFFICE. 15

GROCERY AND FEED STORE ON PROMInent corner, worth $2000, for exchange for country business, liquor preferred, or for city productive real estate. Address S, box 155, TIMES OFFICE. 19

GOOD PAYING CIGAR STAND, CLEARING $85 monthly, long lease, cheap rent, good stock and fixtures, $175 will take it, part cash, balance easy payments. ELWOOD, 702 S. Spring. 16

RESTAURANT, LUNCHEON, GRANDLY fitted up, busy block, sell half interest to trusty party for $1000; rare chance; no bonus. See PHOENIX REALTY CO., 202-204 Grant Bldg. 14

FOR SALE—SMALL, NEAT GROCERY store; new stock, good location; rent $15; worth $800; will sell for $650, as I must leave city at once. Address W, box 53, TIMES OFFICE. 15

FOR SALE—A DANDY LITTLE GROCERY well located and doing a good business; make us an offer on this; party must sell. CHAS N. GREEN & CO., 212 Mercantile Place. 14

FOR SALE—BAKERY AND CONFECTIONery, wagon and two horses, must be sold cheap, going out of partnership. Call between 12 and 3 p.m. 2705 VERMONT AVE. 15

SHOE SHOP FOR SALE. INQUIRE 149 N. BROADWAY. 14

BUSINESS CHANCES—
Miscellaneous.

FOR SALE—GROCERY STORES.
$325—A nice little store, 2 living-rooms.
$750—Downey ave.; rent $12.50; all cash sales.
$800—N. Figueroa, with 3 living-rooms.
$1100—N. Beaudry, all cash trade.
$1500—W. Pico; sales $40 daily.
$2500—Grand ave.; cash sales $50 daily.
FLICK & GEORGE,
13 212 Mercantile Place.

FOR SALE—
A splendid restaurant and lunch counter; seats 75 people; you can buy this today for $800; worth $1200.
FLICK & GEORGE,
14 212 Mercantile Place.

FOR SALE—CLOTHING AND SHOE STORE in the best town in Southern California; yearly business $35,000; invoice about $15,000; fine storeroom and low rent. Address S, box 135, TIMES OFFICE. 15

STOCK COMPANIES INCORPORATED. If you have stocks or bonds for sale, let me try and sell them for you. GEORGE M. KELLOGG, Broker, 540 Ellicott Square, Buffalo, N. Y. 14

$2500—WANTED, PARTNER IN WELL ESTablished and paying business; a man acquainted with hardware business preferred, no agents. Address O, box 47, TIMES OFFICE. 14

FOR SALE — AN IRON FOUNDRY WITH plenty of business; will lease building and furnish power at very low rates; will accept part payment in castings. 1000 N. MAIN ST. 15

FOR SALE—HORSESHOEING AND GENeral blacksmith business; full set tools and good live trade. See proprietor Monday at 646 N. MAIN ST. No better stand in city. 14

FOR SALE—LARGE SODA FOUNTAIN, with carbonator, counter and pipes, used 9 months and good as new; sell on time or for cash. Address box 295, LONG BEACH. 19

FOR SALE—SHOE BUSINESS; HAS NETted $1100 above expenses past four months. Investment $15,000. Can you pass this up? Address Q, box 41, TIMES OFFICE.

FOR SALE — RESTAURANT, FIXTURES; on account of sickness will sell cheap; good location for small business; low rent. 3831½ VERMONT AVE. 'Phone West 4646. 16

FOR SALE—ONE-HALF OR WHOLE INterest in well-paying laundry; this will stand the strictest investigation. Address T, box 169, TIMES OFFICE. 20

WANTED — AGENCY FOR SALE OF specialty by business man of large experience. Address V, box 155, TIMES OFFICE. 14

FOR SALE—PHOTO STUDIO AT INVOICE price; high grade work, best location in city. Rent $35 per month. Address X, box 16, TIMES OFFICE. 14

RESTAURANT—$600; WORTH $1500; IF YOU know a snap when you see one, let us show you. OLD SETTLERS' INVESTMENT CO., 601 Grant Blk. 13

I HAVE A FIRST-CLASS INDUSTRIAL investment; I will interest you; investigate. J. HERMAN AAGAARD, 208 Citizens' National Bank Bldg. 14

FOR SALE—$225, A RESTAURANT IN BIG hotel, doing a good business, nicely equipped. Call and see owner, at 1018 EAST 7TH ST. Hotel Hedrick. 17

IF YOU WISH TO LOCATE IN BUSINESS in Long Beach, call or write H. C. HANSEY, Home phone 265, 251 Pine ave., Long Beach, Cal.

FOR SALE — GROCERY, SMALL, CLEAN stock, good trade, cheap rent, invoice on lot, best buy in city. BEST, 130 E. 3rd. 17

O. H. ANDERSON, 211 W. FIRST ST., WILL sell or exchange your business, buyers and sellers call 1104 or Main 4207. Confidential.

FOR SALE — PAYING BOAT BUSINESS on Clear Lake; no competition. CAPT. ATHERTON, Lakeport, Lake Co., Cal. 16

FOR SALE — WATCHMAKER'S SHOP, close to P. O.; failing health. Address N. A. STEVENS, San Diego, Cal.

FOR SALE—HOME BAKERY, WITH COMplete outfit; also household furniture. Reasonable. Call at 1322 S. HILL ST. 15

FOR SALE — CIGAR STORE AND NEWS agency, at invoice; cheap rent. Address 11 N. RAYMOND, Pasadena. 18

FOR SALE — GROCERY, SMALL, CLEAN stock, good trade, cheap rent, invoice or lump, best buy in city. BEST, 130 E. 3d. 17

$350 BUYS RESTAURANT, CENTRALLY located; long lease. Call 601 MASON OPERAHOUSE. 15

FOR SALE—A NICE STORE WITH GOOD trade and living room at 524 E. FIFTH ST., city. 13

FOR SALE — DRUG STORE, 647 N. ALAMEDA ST., next to Commercial st. depot, $1200. 14

LAUNDRY ROUTE FOR SALE, CLEARING about $115 per month. Inquire 727 E. 11TH ST.

WELL-ESTABLISHED BUSINESS FOR sale cheap; reason for selling. 639 S. HILL ST. 14

I. D. BARNARD, 116 S. BROADWAY, WILL sell out, your business for cash. 14

FOR SALE—BAKERY, $375. 306½ TEMPLE ST. 14

SWAPS—
All Sorts, Big and Little.

FOR EXCHANGE — $500 EQUITY IN $900 lot, 50x125; street work done; cement walks and curbs, located where values are rapidly rising, for driving team and buggy or draft team and wagon or good laundry route; horses must be under 7 years old and sound. FARNUM, 325 W. Fourth st. Phone 4171. 15

FOR EXCHANGE — ACCOMMODATIONS IN first-class family hotel in city; board and room, or room for exchange; what have you? 408 CITIZENS' NATIONAL BANK BLDG. 14

MONEY TO LOAN—
In Sums to Suit.

TO LOAN—MONEY LOANED TO SALARIED people just on your own name; no other security necessary; don't borrow until you see me, my system is the best for railroad men, clerks, book-keepers, street-car men, and all other employes; business strictly confidential. NEWTON, 708 O. T. Johnson Bldg.

MONEY LOANED ON DIAMONDS, JEWelry, mortgages, contracts, etc.; on furniture, pianos, live stock, etc., without removal. We loan our own money; lowest rates, prompt, private, reliable. REID & CO., 14½ S. Broadway, room 126. 'Phone 1936, Black 822.

CASH CONFIDENTIALLY LOANED TO salaried persons on note without security without employer's knowledge and without indorsers; easy payments, positively lowest rates. Hours 10:30 to 5:30. COMMERCIAL DISCOUNT CO., 628-629 Chamber Commerce.

TO LOAN—
$1000 TO $100,000 ON REAL ESTATE, 6 to 7 per cent. interest.
Also building loans.
ROBT. MITCHELL CO., 208 S. BROADWAY.
Le Grand Betts, Mgr. Loan Department.

MONEY— PRIVATE—
loaned on salaries, no publicity and without indorser; also on personal property; lowest rates and returnable in easy payments; hours 9 to 5; evenings, 7 to 8. L. A. DISCOUNT AGENCY, 312 Trust Bldg.

TO LOAN—
$300 to $25,000 to loan on real estate and other good securities; low rate of interest. Established 1886.
LEE A. M'CONNELL & CO., 145 South Broadway.

MONEY TO LOAN—ANY AMOUNT ON FURniture, pianos, live stock, etc., without removal or publicity; also on diamonds, machinery, merchandise, etc.; reliable business house. COLYEAR FURNITURE CO., 227 S. Main st. 'Phones Main 1117, Home 2154.

DON'T BORROW TROUBLE, BORROW money. Salaried men and women accommodated on their note without mortgage or indorser; confidential. CHERRY, 211 O. T. Johnson Bldg., corner 4th and Broadway.

MONEY LOANED SALARIED PEOPLE ON their note without security or indorser, returnable in easy weekly or monthly payments; all business strictly confidential. BUTLER, 319 Merchants' Trust Bldg., 207 S. Broadway.

"A MINT OF MONEY" TO LOAN; LOWEST interest, on pianos, automobiles, diamonds, furniture, real estate; privacy assured; open 9:30 a.m. to 5 p.m. Office 1, 345½ S. HILL ST.

MONEY LOANED SALARIED PEOPLE without security; notes bought; loans on stocks, bonds, and warrants. TRADERS' EXCHANGE, 231 Bryson Bldg. Phone Black 1004.

MONEY LOANED ON DIAMONDS, WATCHes, jewelry. We loan you more money, less interest, hold your goods longer than any one. Tickets issued. LEE BROS., 146 S. Main.

MONEY LOANED SALARIED PEOPLE and others without security, easy payments; largest business in 53 principal cities. TOLMAN, 430 Mason Bldg., Broadway and 4th.

MONEY LOANED TO SALARIED PEOPLE; call and get our rates; our business is private and strictly confidential. THE MUTUAL TRUST CO., 421 Bullard Blk., 156 N Spring.

TO LOAN—MONEY ON CITY PROPERTY, 6 and 7 per cent. I. W. CUNNINGHAM, 219-220 American National Bank Bldg. Home 1032, Main 8707. 19

MONEY IN ANY AMOUNT TO LOAN AT 6 per cent.; second mortgages and contracts purchased. G. W. SKINNER, 515 Chamber of Commerce. 15

KERNEE LOANS ON DIAMONDS AND furniture; low rates; any amount. 331 FROST BLDG., 2nd and Broadway. Phone 5022.

R. W. POINDEXTER, 409 WILCOX BLDG., loans money on real estate, stocks and bonds. Building loans a specialty.

MONEY TO LOAN—I MAKE STRAIGHT building loans. W. H. OBEAR, 401 O. T. Johnson Bldg., 254 S. Broadway.

PRIVATE MONEY TO LOAN; SUMS TO SUIT; NO DELAYS. G. P. M'MANNON, ROOM 108, 217 S. BROADWAY.

PRIVATE MONEY. NO RED TAPE; ANY amount on good security. M. M. DAVIDSON & SON, 94-5 Wilcox Bldg.

MONEY TO LOAN ON REAL ESTATE, sums to suit, no delay. J. L. BRADY, 516 Stimson Blk. Phone 2156. 19

TO LOAN—6 TO 7 PER CENT. ON CHOICE city property. BRADSHAW BROS., 203 Bradbury Bldg.

PRIVATE MONEY, 6 PER CENT. TO 7 PER cent.; insurance. LOCKHART & SON, 209 W. First st. 31

MONEY TO LOAN—
In Sums to Suit.

MONEY TO LOAN—
ON APPROVED REAL ESTATE, IN SUMS TO SUIT; NO AGENT'S COMMISSION TO PAY.
AMERICAN SAVINGS BANK,
S.W. COR. 2ND AND BROADWAY.

MONEY TO LOAN AT LOW RATES IN large and small amounts, long or short time, or payable in monthly payments, secured by first or second mortgage on real estate, stocks, life insurance policies, good collateral, or on any good security. We buy notes, first mortgages, second mortgages, trust deeds, agreements to sell real estate and all kinds of commercial paper. Do not fail to have a talk with us before borrowing money or selling any of the above securities. NOURSE & CO., 202-204 Trust Bldg., 2nd and Spring sts. Both phones. 31

WE HAVE PLENTY OF PRIVATE MONEY for good 6 and 7 per cent. loans on real estate; we also make building loans; draw all papers and save trouble and time. EDWARD D. SILENT & CO., 218 W. 2nd st.

$100,000 TO LOAN ON REAL ESTATE. Quick loans. Any sum desired. No red tape. Lowest rate of interest. Building loans a specialty.
WATSON,
11 324 Trust Bldg. 'Phone 2790.

MONEY LOANED ON DIAMONDS, WATCHES, JEWELRY.
Pianos, furs, furniture, silverware, interest in estates, mortgages, contracts, equities, etc. Any amount, low rates, quick, reliable. Private office for ladies. UNION LOAN CO., 114 S. Spring st. 'Phone 2639. Established 1888.

$1,000,000.00 TO LOAN—
LOWEST RATES.
BUILDING LOANS A SPECIALTY.
APPLY TO R. G. LUNT, 140 S. BROADWAY, HELLMAN BLOCK.

$100,000 TO LOAN—
WATSON'S QUICK LOANS.
Watson loans any amount desired on furniture, pianos, live stock, diamonds, insurance policies or personal property of any kind.
324 Trust Bldg. WATSON. 'Phone 2790. 20

MONEY TO LOAN AT LOW RATES FOR building, or on improved city property or in good outside towns, on A NEW DEFINITE CONTRACT of limited payment plan of installment payments; interest decreases each month as you pay. STATE MUTUAL BUILDING AND LOAN ASS'N., 107 S. Broadway.

MONEY TO LOAN ON CITY OR COUNTRY property. A. M'CALL, 314 Bullard bldg.

MONEY WANTED—
On Collaterals.

WANTED—MONEY.
These are gilt-edge loans, security absolute.
$2700—On 22-room house.
$1000—On new 2-story residence.
$1500—On 8-room cottage, close in.
$1400—On new 6-room residence.
$1200—On new 5-room cottage, S.W.
$1000—On new 5-room cottage.
$800—On new 5-room cottage.
$800—On new 5-room cottage.
$1000—On nice lot, S.W.
$1000—On 8-room house, close in.
$350—On choice lot.
Trust deeds given, three years; interest 7 per cent., payable quarterly.
WATSON, 324 Trust Bldg.
20 'Phone 2790.

WANTED — ON IMPROVED CITY PROPerty, $1700 by private party, 7 per cent. for 3 years; answer at once; have deal pending. Address V, box 178, TIMES OFFICE. 14

WANTED—MONEY, $4000 ON 11 ACRES ON car line; near Los Angeles, for 3 years; fine located; ripe for subdivision; worth $15,000. LEUSCHNER & CO., 629 S. Main st. 15

WANTED — PRIVATE PARTIES WITH large or small sums to invest in first mortgages on real estate; exceptional opportunities. WATSON & CO., 324 Trust Bldg. 20

WANTED — $500 TO $20,000 ON IMPROVED city income property, close in. T. WIESENDANGER, 201 W. Seventh st.

WANTED—$1500 ON NEW 5-ROOM COTtage in Figueroa Square. Phone 29206, South 245. 814 E. 32D. 14

WANTED—$3000, CHATTEL MORTGAGE, 1 per cent. monthly, one year. Address T, box 45, TIMES OFFICE. 15

WANTED—$400, $800, $1200, $2500. THREE years. SIDDALL, 207 Copp Bldg. 15

STOCKS AND BONDS—
And Mortgages.

INTEREST IN ONE OF THE LARGEST and richest free milling gold properties yet discovered in Nevada, near railroad and water. Address V, box 71, TIMES OFFICE.

OWING TO HEAVY LOSS BY EARTHquake and fire, San Francisco, will sell block stock, large or small amounts, in fine Manhattan mine at ground-floor prices. 529 BYRNE BLDG., corner Third and Broadway.

SEARCHLIGHT DEVELOPMENT COMpany stock, Searchlight, Nev. Make me an offer for 25,000 shares. WILLIAM DOWNING, 2554 First st., San Diego. 19

MARCONI WIRELESS AND DE FOREST WIRELESS TELEGRAPH stock. A small block at a bargain. F., P. O. BOX 1355.

WANTED—5000 SHARES GOLDFIELD-HERald stock for sale. Address W, box 129, TIMES OFFICE.

FOR SALE—STOCK PAYING AT LEAST 8 per cent., by UNITED SECURITY CO., 106 N Broadway.

THINGS ON WHEELS—
All Sorts.

AUTOMOBILES.
SNAPS! BARGAINS!! CUT RATES!!!
Four 2-cylinder Winton touring cars, $545 to $850.
Three Orient buckboards, 1905 models, $90 to $120.
Two Oldsmobiles runabouts, $190 to $290.
One 1904 model Tourist, elegant condition, $750.
One 22-H.P. 1905 model Packard, $650.
Auto deliveries made to order at half rates and easy terms. Old automobile parts bought and sold.
14 ACME AUTO CO., 852 Broadway.

FOR SALE — 1904 POPE-TOLEDO WITH cape top, gas lamps, new tires, etc., for $1650 cash, and 2-cylinder Thomas with canopy top, gas lamps, new Bailey tread tires on back wheels, for $850 cash; cars are in first-class condition, and anyone who is looking for a bargain, this is the chance for them to buy these cars; have got to be sold and the prices are rock bottom. WOODHILL AUTO CO., Sixth and Los Angeles sts. 15

FOR SALE — A WELL-ESTABLISHED AUtomobile and supply business in one of the best towns near Los Angeles. This is a nice, clean, cash business and does not require long experience; owner going away to represent large automobile factory. Address R, box 21, TIMES OFFICE. 14

FOR SALE—QUEEN, $750; 2 TOURISTS, $750; Wayne, $750; 2 Tourists, $600; 6-H.P. Oldsmobile, with detachable delivery body, $350; Rambler, $200, and a number of others. Come and see us before buying; we have some snaps. SOUTHWEST GARAGE, 1123 W. 23d st.

FOR SALE—WINTON TOURING CAR IN splendid condition; good as new; unusually handsome appearance; 50 miles an hour; cost $3650; sacrifice for $900 for immediate sale; will climb any hill; will demonstrate. 409 STIMSON BLDG.

FOR SALE—NEW 1905 OLDSMOBILE AND one 1904 Winton; 2 White steamers; all guaranteed first-class condition; highest cash offer takes one or all. 'PHONE HOLLYWOOD 111, or SUNSET HOLLYWOOD 1382. 14

FOR EXCHANGE—OR SALE—
Oldsmobile for good horse and runabout or pair of horses; will give or take cash difference; machine in first-class condition. See W. J. BURT & CO., 424 Bryson Bldg. 14

NO BLOW OUT, PINCH OR TEAR ON COVered inner tubes. Same price as plain at other places. Special prices on plain tubes while stock lasts. A. W. GUMP AUTO CO., 1118 S. Main st. 16

FOR SALE — FAST 40-H.P. TOURING CAR, cheap; owner has no use for it. Call 322 W. FIFTH ST. 4499, Main 6599. 15

FOR SALE—AUTOMOBILE; AUTO DELIVery wagon, used several months, well-known make; will be sold cheap. Apply to MANAGER, Ville de Paris, after 5:30 a.m., 319 S. Broadway.

FOR SALE — REO TOURING CAR, SEATS 5, side entrance; top and side covering, $900; part cash, balance time. Apply 1047 E OCEAN AVE., Long Beach. 14

FOR SALE — OR EXCHANGE, ON CITY property, 12 horse power light touring auto car. ATHERTON & WARNER, 419 Copp Bldg.

WANTED—TO PAY CASH FOR SECOND-hand tires and automobile parts, drop postal to T, box 193, TIMES OFFICE. 15

FOR A SQUARE DEAL AND QUICK WORK on automobile repairs, try A. W. GUMP AUTOMOBILE CO., 1118 S. Main st. 16

TWO-SIDE ENTRANCE, 2-CYLINDER touring cars, like new, and 2 runabouts at a special bargain. 1120 S. MAIN ST. 16

WANTED—TO BUY LIGHT TOURING CAR, give price and make. Address T, box 141, TIMES OFFICE. 15

Real Estate—Special Tract Directory.

It Is No Good Talking

Edict or No Edict

People Will Come

and every visitor tells at least ten others of our favored climate and beautiful homes, so the ball rolls and more people than ever come.

Hacienda Park

West Hollywood

is a new subdivision in the foothills just west of Laurel Canon.

Lots Are Large

ranging from 50 feet to 75, 100 and 200 feet front. There is also acreage for country homes and

Cozy Canyon Corners

Street now being improved. SOIL, CLIMATE AND VIEWS UNSURPASSED.

C. A. Sumner & Co.

214 Trust Bldg.
Second and Spring

or on the grounds afternoons.

Call for particulars and free transportation.

300 PER CENT PROFIT

Has been made by people who bought lots of me one year ago in Figueroa Park. Curtis Park and Golf Park Tracts. They bought a lot for $220, paid $50 cash, and before the next payment was due, sold the lot for $475; a cash profit of $255 on $50 invested.

You can do the same thing now buying lots in my latest and finest subdivision at Alhambra, $400 and up.

You only pay quarter cash.

Take San Gabriel car to Almansor street, Alhambra Park Tract.

T. WESENDANGER

701 West 7th Street

Brentwood Park

WILL BE THE HANDSOMEST RESIDENTIAL PARK WEST OF CHICAGO.

Take any Santa Monica car via Sawtelle marked Westgate, at the Fourth St. station.

BARLOW & BRAGDON, Selling Agents.
H. W. Hellman Bldg. Main 1770, Home 490.

Carmelita

The beautiful. Lots $75 up, $1 weekly. Free round trip tickets at 701 West Seventh street. On Redondo electric, two miles south of Inglewood. Just think of the increase to come.

Wilshire-Harvard Heights

All In The City

On the great 100-foot thoroughfare. Phone for maps or appointments.

E. A. FORRESTER & SONS, INC.,
242-3-4 Douglas Bldg.
Accurate city pocket map free. Home 1248.

FOREST HEIGHTS TRACT.

End of Brooklyn-ave. car line. Choice close-in residence subdivision, on high ground. $425 and up. Terms.

A. E. C. CO., Tract Agents, Boyle 1102.

STONE & BLADES, owners,
116 Henne Bldg.

Walnut Lawn

Lots, $550 Up.
Easy Terms. Free Tickets.
W. P. WHITSETT, Owner,
405 Severance Bldg.
Sixth and Main Sts.

Acreage

Bargains in acre property on the Short Line. A. F. WEBSTER & CO., Suite 413-420 Mason Bldg., Cor. 4th and Broadway.
Main 4699; Home 5575.

ON SALE APRIL 1st.

Kenilworth Tract

(Eagle Rock)

The "Nob Hill" tract of the most beautiful valley in Southern California. For reservations, etc., see

Edwards & Winters Co., L. A. R.B
329 S. Hill Street, Los Angeles.

THE McCARTHY CO

GREATER Los Angeles TRACT Homes Built.

MAIN OFFICE 223 N. BROADWAY.

WESTGATE

15 minute car service from Fourth st. station.

10c FARE FOR RESIDENTS.

Residence lots $250 up; 1-2 to 10 acre lots, $400 up; 1-4 cash, balance easy terms at 7 per cent.

SANTA MONICA LAND & WATER CO.,
620-627 Pay Building.

BUSINESS OPPORTUNITIES

Splendid list of mercantile propositions. "Square deal" is the rule.

JONES & RYDER LAND CO.,
228 W. Third St.

Agency for **KNOX**

(New York) Hats for Men and Women, at

BUSCH'S,
Second and Broadway.

Vermont Avenue Square

The southwest corner Vermont and Vernon avenues. The largest and choicest subdivision in the southwest.

Large Lots $650 and Up

S. J. White & Co., 416-417 Huntington Bldg.
Leo J. Maguire & Co. Wright & Callendar.
305-306 F. P. Pay Bldg. 319-323 S. Hill St.

Wilshire Terrace
West Seventh Street Tract
Boulevard Heights
Norton Place

Beautiful residence tracts in the exclusive Wilshire Boulevard district

SARRY BROS.,
328-329 Bradbury Building.

Jefferson St. Park Tract

Cor. Arlington and W. Jefferson St. car line. Remember it is southwest.

LOTS $500 AND UP.

P. W. Powers, 634 Byrne Bldg. G. G. Johnson, 204-5 Bryson Bldg. Arthur W. Kinney Co., 319 Merchants Trust Bldg.

Have you Seen

Huntington Park Extension?

THE SUN LAND CO., (Inc.
Exclusive Agents.
Both Phones. 201 Grant Bldg.

Robt. Mitchell Co.

REAL ESTATE INVESTMENTS

LOANS AND INSURANCE

508 South Broadway

KENSINGTON PLACE

The Tract of Tracts
SEE
Wilshire Boulevard
The Briggs Co., 224 S. B'dw'y
Main 537 Home 1426

EMPIRE RANCH

Kings County, Calif.

10,000 ACRES ALFALFA land; Kings River straight through the property for 9 miles; perpetual water right with the land; richest soil in California. Prices $45 to $50 per acre. EASY TERMS.

PERCY H. CLARK CO., 312 H. W. Hellman Bldg., Los Angeles.

Wanted---

Iowa Property.

Choice alfalfa and English walnut acreage to exchange for good Iowa property.

MORRIS H. WILSON & CO.,
606 Pacific Electric Building.
Home 7202.

Chino Ranch

Rich Orange, Alfalfa, Walnut and Sugar lands, $75 to $200 an acre.

CHINO LAND & WATER CO.
720 Trust Bldg., Los Angeles.

NAPLES

A. M. & A. C. Parsons,
SOLE AGENTS.
Pacific Electric Bldg. Ground Floor.
Main 1855. Home Phone 582.

Miramonte Park

An extension of the widely-known and universally popular

Miramonte Tract

Same Advantages—Same Improvements.

RUFUS P. SPALDING, Owner, 215 H. W. Hellman Building. Phones, Home 5991, Sunset Main 3004.

Montecito Park

GO OUT TODAY.

Office on Tract. Phone East 469.
M. E. JOHNSON CO., Owners' Agents.
302 H. W. Hellman Building.
Phones Home 4539. Main 2869.

Huntington Park Junction Tract

Where shrewd buyers are concentrating their investments. Only 10 minutes from Sixth and Main on the great Long Beach line.

R. F. SIMONEAU,
Gen. Sales Agent. 321 H. W. Hellman Bldg.

FOR A GOOD INVESTMENT AT OCEAN PARK OR VENICE see us Ask us about Walgrove and Rosoboro Villa.

GUARANTY REALTY CO.
Both Phones. Mrs. Geo. Sibley, Pres., Venice, Cal.

FARM LANDS

On the installment plan. Set to alfalfa. We care for it and give you half the crop. $100.00 down buys ten acres. No interest, no taxes.

The Miller-Pike Land Co.
414 W. Seventh st., Los Angeles, Cal.
VENICE, CALIFORNIA.

Huntington Beach..

The Best Place in Southern California to buy property for Home or Profit.

Huntington Beach Company
533 STARR BLD G.

Big Things Doing
Watch for
Floral Park
More Later
GRIDER & HAMILTON,
235 West Second St.

For Attractive Investments

In Kings County see

Albert Rubenstein
701 H. W. Hellman Bldg.
Largest Tulare Lake land operator in Calif.

Hacienda Park

WEST HOLLYWOOD,
A new subdivision in the foothills. Adjoining Crescent Heights.
—COME EARLY—
C. A. SUMNER & CO.,
214 Trust Bldg.

"Out Glendale Way"

Casa Verdugo Villa Tract.
Lots $375 to $1510
SAN RAFAEL INVESTMENT CO.
N. C. Kelley, Mgr.
630 H. W. Hellman Bldg.

L. C. MILLER, President — IVES E. COBB, Sec. & Treas.
J. C. FRENCH, V. P. & Gen. Mgr.

Venice-America Land Co.

...Owners...

East Venice-America Tract
Venice, California

Phones: Home 4077. Sunset 3431

OUR RENTAL DEPARTMENT for business locations has on its list the place you want.

Robt. Marsh & Co.

Main Corridor—Ground Floor
H. W. Hellman Building
Both Phones Ex. 175

Ramona Acres

Acre homesites $125 up. 15 minutes from business center. Graded streets, sidewalks, gas, electricity, telephones.

EMERSON REALTY CO.,
301-302 Delta Building.

BOWEN & DOLTON
Owners of 12 Big Tracts
Vernon and Compton Ave.
Lots $550 to $2000
420-4041 Douglas Building.
Member L. A. R. B. Third and Spring

LAWNDALE

On the Los Angeles and Redondo Railway (Inglewood Branch)

LOTS $75 AND UP
$1.00 Down $1.00 a Week
E. L. HOPPER & SON
420-44 Laughlin Bldg., 315 So. Broadway.

SALT LAKE R. R. TRACT

Adjoining the Salt R.R. yards. Intended for industrial property. Lots $1000 and up. Easy terms.

STRONG & DICKINSON,
N.W. COR. 2ND AND BROADWAY.

HILL STREET PROPERTY

We advise that you buy it.
WRIGHT & CALLENDER CO.
319-323 South Hill Street

We make a Specialty of
ACREAGE PROPERTY
With Water
See Us Before You Buy
F. H. BROOKS COMPANY
215-216 Courier Bldg. 212 W. Third Street

Buy East Ninth Street Frontage

There are Dollars for You in Every Foot of it.

CRIPPEN INVESTMENT CO.

Home Downey Tract

Beautiful lots $200 to $275. Easy terms. 35 minutes from First and Spring Sts.

D. O. STEWART & Co.,
138 S. BROADWAY.

INDEPENDENT HARBOR

Being Built at Long Beach

Commercial sites in Back Bay Tract at moderate prices.

LOS ANGELES DOCK & TERMINAL CO.,
General Offices 321-322 H. W. Hellman Bldg.
Phones, Home 4322; Main 3065.

LONG BEACH

For attractive investments in Long Beach property see BUTTERS & PAUL INVESTMENT CO., 215 East Ocean Ave., Long Beach.
317 O. T. Johnson Bldg.,
Phone Main 3016. Los Angeles

Venice Gateway

A lot here is inexpensive now, yet its future certain to be great. Lots $350 and up

M. J. NOLAN
223 WEST SECOND STREET
BOTH PHONES 1409

Palmer's

Vermont and Vernon Avenue Tract (N. E. cor. Vermont and Vernon Avenue;) 82c large lots, $650 up, 1-3 cash, balance 1, 2 and 3 years.

H. C. GALLOUPE & CO.,
629 Citizens' Natl. Bank Bldg.

GEO. E. HART, President.
LOUIS EVANS, Vice-Pres. and Mgr.
WALTER S. BRUSH, Sec'y. and Treas.
Population Los Angeles 1,000,000 (1920)

Union Realty Co. Inc

Real Estate, Loans and Insurance, 325 S. Spring Street, Los Angeles, Cal.
City, beach and country property. Phones, Main 1750, Home 5214.

ONLY $50 AND UP

$1 Down, $1 a Week. No Interest No Taxes.

Free tickets at our office, 103 W. Sixth St.
PRUDENTIAL IMPROVEMENT CO.
So's Agent.

LOTS AT WATTS

A POULTRY COLONY

Near Los Angeles Has Been Formed

for mutual benefits. Situation unexcelled; plenty of good water, splendid soil and close to town. Only a few acres left. Apply at once to

Anna L. Pinkerton
Realty Trust Co., 139 S. Broadway

Southern California Business College

L. A. Conservatory of Music and Arts

Oldest school of music in Southern California. EMILY J. VALENTINE, Pres., 327½ South Spring St. Phones—Sunset Main 6264, Home 1264.

SOUTHERN CALIFORNIA Business College

AND GRAHAM SCHOOL OF SHORTHAND
850 S. GRAND AVE. LOS ANGELES, CAL.

CALIFORNIA BUSINESS COLLEGE
282 Pacific Electric Building.
Phone 7731.
Compare our rates with other colleges.

AT LONG BEACH, a good BUSINESS COLLEGE with special advantages in academic subjects, music, elocution, languages, etc. Board at low rates. Catalogue and souvenir booklet free. LONG BEACH BUSINESS COLLEGE, Long Beach, California.

BENEFIT AT WESTMORE.

The Robert E. Lee Chapter, U.D.G., will entertain with cards at the Hotel Westmore, Seventh and Francisco streets, tomorrow afternoon at 2:30, the proceeds of the affair to be given to the relief fund for the San Francisco sufferers.

Paso Robles Hot Springs.

A quiet place and pleasant surroundings for summer outing; the new bath-house is now finished, being the most complete on the coast. Information at 261 S. Spring st., corner Third, or from any Southern Pacific agent.

Schools AND Colleges

OPEN DAILY 9 A.M. TO 6 P.M.

INFORMATION BUREAU, 4TH FLOOR HYDES BUILDING

Marlborough School for Girls

625 W. 23RD STREET.

Second term opens February 5th.

Outdoor study, gymnasium, tennis, basketball. Pupils under fourteen not admitted. Reference from school last attended absolutely necessary if pupil is unknown to the principal.

Certificate admits to college.

MRS. GEORGE A. CASWELL, Principal.

MARLBOROUGH PREPARATORY SCHOOL,
626 West Adams street.

Second semester begins February 5. Two vacancies for boarding pupils. Girls under fourteen years old; new building with necessary equipment, containing gymnasium and dining-room; large, secluded playground, tennis court, swings, croquet. Applications may be made personally to the principal during the day and evening at above address.

MISS IDA B. LINDLEY, Principal.

Occidental

College Classical, Scientific, Literary.
Academy Literary-Musical Courses of High School Grade. Prepares for Occidental or any College or University.
School of Music Theory, Instrumental, Vocal.

Second semester begins February 5th, 1906. Office hours 9 to 12 a.m. except Sunday. Address Acting President Rev. Wm. A. Young, D.D. Telephone 19181, East 6.

The Brownbridge School The Largest Business College in Los Angeles. 953-5-7 W. 7th St.

English Classical School

124 S. Euclid ave., Pasadena, Cal. Outdoor study, gymnasium, tennis, horseback riding, certificate admits to college. Anna B. Orton, Principal. Home 694.

Sheldon School

OF CHICAGO

The science of salesmanship and business building taught by correspondence. Indorsed by the leading concerns in all lines in all parts of the United States. Write for booklet. Address Sheldon School, Republic Building, Chicago. F. F. Frain, General Agent Southern California, 313 Citizens' Bank Bldg.

Los Angeles Military Academy

Commonwealth avenue. (Take Bimini Bath or Westlake Traction cars.) A boarding and day school for boys and young men. English, College Preparatory, Business Courses. Call or write. WALTER J. BAILEY, A.M., Principal. Phone Main 1358.

L. A. BUSINESS COLLEGE
212 W. Third St.

Miss de Laguna and Miss Vance's School For Girls
THE WESTLAKE SCHOOL.
Beautiful situation. Accredited to leading colleges. 621 S. Alvarado st. Main 6565. Home 62565.

DEDICATED TO A NOBLE WORK.

FORMAL OPENING OF SALVATION ARMY'S BUILDING.

Public Officials, Ministers and Laymen Join in the Service Marking the Beginning of an Important Movement by That Religious Body. A Social and Industrial Home.

Amid the sounding of many musical instruments, the tinkling of cymbals, and the deep notes of the bass drum, the Salvation Army Social and Industrial Home, at Nos. 121-129 San Pedro street was dedicated yesterday afternoon.

City officials, ministers and prominent laymen had a part in the formal programme, which was made impressive by Staff-Capt. Campbell, superintendent of social and industrial work of the Army in Los Angeles, who conducted the exercises.

Packed to suffocation was the auditorium of the handsome three-story building, but the crowd enjoyed the meeting, which was enlivened by the singing of salvation songs, and the music of the band. Adjutant and Mrs. Plumstead, in charge of Corps No. 1, sang a duet, and the blind singers, Mr. and Mrs. Baker, gave several selections.

Dr. W. A. Lamb made a hit by saying he was commissioned by Mayor McAleer to say anything he pleased and to promise anything for the good of the Salvation Army. "The Mayor must back me up in all I promise," said Dr. Lamb. Continuing the speaker said:

"I am glad the Salvation Army has discovered the importance of the social and industrial side of religion. You have a reading-room, conference rooms, music rooms and many other conveniences. You offer the comforts of a home to the homeless, and it is the fault of the man you come in contact with if that man is not helped. Everybody believes in the gospel of industry. There is no hope for a loafer or a bum, unless he goes to work.

"When the world asks if ours is a Christian nation, we point to San Francisco for an answer. The same spirit of sacrifice which has ruled since the awful disaster in the North has made the Salvation Army just what it is today."

Judge York, who followed Dr. Lamb, facetiously remarked that the preceding speech was the best he had ever heard the Mayor make. Vociferous applause greeted this statement.

"I am pleased to be able to have a part in this good cause," said Judge York. "I am to speak for the business men of Los Angeles, and I want to say that I believe there is no better class of men in the world than the merchants of this city. Many of them have assisted in rearing this temple of fraternity and they are always ready to help along a good cause.

"The gospel of Christ still lives, and in spite of the many creeds continues to flourish. I am glad the Salvation Army is not hindered by any creed. When the difference between men shall not be one of wealth, but of respectability and honor, then men will indeed be equal. You are standing for that which elevates mankind."

Rev. Stephen G. Northrop spoke in behalf of the churches of Los Angeles, and Maj. Percy Morton dedicated the building with prayer. After the doxology there was a public inspection of the building.

Hotel Del Monte.

Where visitors from beyond the Rockies find sunshine with and without, and an ideal place of attraction. Plan to spend your summer there. Office 222 S. Spring st.

FREE FREE

ALL APPLICANTS IN PERSON AT THE NEW OFFICES, ROOMS 400-402 REMICK BUILDING, ENTRANCE NO. 517 SOUTH BROADWAY, UP TO MAY 21ST, WILL RECEIVE EXPERT TREATMENT FREE OF CHARGE UNTIL CURED.

We Cure Catarrh, Deafness, Ear Noises, Asthma, Throat, Lung and Blood Diseases.

FREE CONSULTATION, EXAMINATION

and treatment until cured. In order to introduce our new system of treatment, and to demonstrate beyond question of doubt that we actually cure our cases, we make this generous offer for the balance of this month only. For the benefit of those employed during the day time, our office will be open every evening till 8 p.m. Those desiring to take advantage of this offer are asked to come as early as possible, thus avoiding the crowd. Bring this ad. with you.

THROAT DISEASE QUICKLY CURED.

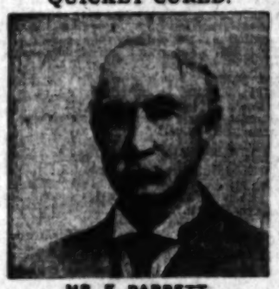

MR. F. BARRETT,
213 W. Twenty-second Street.

Mr. Barrett is a well known man, having lived at his present address for nearly ten years. In speaking of his cure, he said: "I am not much of a believer in taking medicine, but as my throat had to get rid of the trouble, I made up my mind to try these doctors. At nights I was bothered by a collection of mucus in my throat. These doctors cured me in a very short time, and I am more than willing to recommend them to anyone in need of expert attention.

(Signed) "F. BARRETT,
"213 W. Twenty-second."

CATARRH—DEAFNESS —CURED.

MR. E. T. MAYNARD,
122 Le Roy St.

Mr. E. T. Maynard, a well known mining man, who has made his headquarters in Los Angeles since 1878, says: "I can certainly recommend the Los Angeles Medical Trust, as they have done wonders for me. I had a constant discharge, my head ached, my eyes ran, and my hearing was rapidly leaving me. Now this is all gone, and I feel like a new man. I live at 122 Le Roy street, and any one can verify this statement by calling there and seeing me."

SPECIAL NOTICE.

We have no branch offices. Make no mistake.

HOME TREATMENT.

The new and efficient Home Treatment cures promptly. WRITE TODAY for complete symptom blank—free—and be cured at home.

Office Hours: 9 to 12 a.m.; 1 to 5 p.m. Evenings, 6 to 8. Sundays, 10 a.m. to 12 m.

THE LOS ANGELES MEDICAL INSTITUTE,
402 REMICK BLDG.,
517 So. Broadway, Los Angeles, Cal.

Dr. S. G. Schaefer Positively Painless Dentistry "Nuff Ced" Room 310 Laughlin Bld'g. HOME 4510 315 S. BROADWAY

Pure Eucalyptus Oil

GET HERON'S—Never sold in bulk—at all Sun Drug Stores or 320 W. Jefferson St.

LASHS KIDNEY & LIVER **BITTERS** A PLEASANT LAXATIVE NOT INTOXICATING

Headquarters For **JAP-A-LAC** P.H. MATHEWS PAINT HOUSE 240 South Los Angeles Street

Ocean Steamships.

North German Lloyd.

Fast Express Service
PLYMOUTH—CHERBOURG—BREMEN

Kaiser. May 15, 10am | K.Wm.II. Jun 19, 6am
K.Wm.II. May 22, 6am | Kronp'ss. Jy 3, 12.30p.m
Kronprinz. June 5, 1am | Kaiser. Jly 10, 10 a.m.
Kaiser. Jun 12, 10 am | K.Wm.II., Jul. 17, noon

Twin-Screw Passenger Service
BREMEN DIRECT.

Hessel, May 12, 10 am | Trave, May 31, 10 am
Rhein, May 17, 10 am | Kurfu'rst, Jun 7, 10am
P.Alice, May 24, 10am | Barb'ssa, Jun 14, 10am
P.Fried'h, May 29, 10am | Bremen, Jun 21, 10am

Calls at Plymouth and Cherbourg.

Mediterranean Service
GIBRALTAR—NAPLES—GENOA.

K. Luise, May 19, 11am | K.Albert, Jly 7, 11 am
K. Albert, June 2, 11am | P. Irene, Jly 28, 11 am
P. Irene, Jun 16, 11am | K. Luise, Aug. 11, 11am
K. Luise, Jun 23, 11am | K.Albert, Aug.25, 11am

From Bremen Piers 24 and 4th nos. Hoboken. OELRICHS & CO., NO. 5 BROADWAY, NEW YORK. ROBT. CAPELLE, 140 MONTGOMERY ST., SAN FRANCISCO, CAL.

REDONDO

(AWAKENED)
W. M. GARLAND & CO.,
324 HUNTINGTON BLDG.

HOLLYWOOD PARK PLACE

IN THE HEART OF HOLLYWOOD. LOTS FROM $600 TO $1500.

OTTO WEID & COMPANY,
624 O. T. Johnson Building.
W. A. ROBERTS REALTY CO.,
624 O. T. Johnson Building.
Fourth and Broadway.

Wait for the big auction sale of lots at Monrovia, and also at Benedict, in the near future.

R. E. IBBETSON & CO.,
316 Trust Bldg.

SPORTING PAGE.

TWO GAMES FOR LOCALS.

Timely Swats Win Both Games from Fresno.

Brashear Pleases Fans With a Home Run.

Ross Earns Great Applause for Fine Catch.

Los Angeles, 4; Fresno, 1. First game.
Los Angeles, 5; Fresno, 2. Second game.

The Looloos wound up another week at home yesterday at the Chutes grounds by knocking the Fresno team a little deeper into the ground, and about 3000 fans braved a chilly day to see the sport. It was just about as much as any fan could ask for in one day, for there were two games for the price of one admission, many pretty plays, nice hitting and just enough errors and uncertainty to make things lively all afternoon. The locals took both games on account of timely hitting and the strength of their pitchers.

The features of the games were a beautiful running one-handed catch by Ross in the first game and the resulting double play, Atz's fielding in both games and the hitting of Brashear. In addition to these, a startling incident came in the sixth inning of the second game when the automobile in the diving-horse show in Chutes Park slipped a cog somewhere, ran down its inclined railway and crashed half way through the ball game fence in right field. This furnished a moment of excitement and contributed not a little to the doings of the day.

The locals cleaned out Pitcher Stelz in short order in the first game and he retired in the middle of the second half of the second inning after two runs had been made off him. Lemke, who took his place, had about the same kind of luck, for he could not keep us from making runs, and as Fresno could do little or nothing with Dolly Gray, it was a case of wait for the end.

In the second game, Pretzel Schmidt made his first appearance here this season, and the locals treated old Pretzel just about the same as they always did, which generally means a beating. Kittie Brashear tore swats off Pretzel as if he had been raised on his pitching, and the others worked him for hits, passes and sacrifices until we had runs to burn. Toser performed for Los Angeles against Pretzel and managed to keep the hits off him scattered so that they counted for little. It was in this game that Brashear found Ellis on first base and then slammed the ball over the left fence for a home run. This surprise seemed to take the steam out of Fresno, and about this time Toser commenced to tighten up on the swats, and the visitors never had much chance after that to do anything. Brashear hit like a fiend, getting one swat in three times up in the first game and a home run and two singles in four times at bat in the second game.

The great fielding feature was Ross's wonderful catch in left field in the first inning of the first game. Wolters opened the inning by hitting safely the first pitched ball to left field, but was forced out at second by Doyle. Then Casey and Eagan singled safely and there were three men on bases, with but one out. McLaughlin then came to bat and hit a short, swift liner over shortstop, and all the runners, thinking it was surely a safe hit, started to run around the bases. As soon as Ross saw the ball leave McLaughlin's bat, he sprinted for it, and, while running at top speed, stuck up his left hand in front of him and with a jump into the air, snared the ball. Doyle had reached the plate and Casey was at third base, but when they saw the catch they started to return to the bases. Without losing a second Ross, while in the air, threw the ball to Eager near the plate. Doyle raced back to third base, but Casey could not reach second and was thrown out by Eager to Atz, making one of the best double plays ever seen on the grounds.

The only runs Fresno got in this game was due to Doyle's double, Eagan's long fly to right and Eager's bad throw to second to catch Casey, who had walked. Doyle scored on the throw down. The locals made two runs in the second on two passes, Toman's double and Gray's single, Toman being forced in from third on Stelz's pass to Bernard. After Stelz had given two passes, hit Eager and had been touched for a single and a double, he went to the bench and Lemke took his place. In the third for us Ross walked, advanced on Dillon's sacrifice, went to third on Atz's swat to left and scored on Toman's sacrifice. The last run came on Brashear's pass and Ross's hard double over third base.

In the second game in the first inning, Wolters was passed, advanced on Doyle's hit to center and scored on sacrifices by Casey and Eagan. The second run resulted from singles by Delmas, Schmidt and Wolters.

For the locals, after Bernard struck out in the first inning, Ellis singled to right and scored on Brashear's homer over the fence. In the second Atz walked, went to second on Toman's sacrifice and scored on Eager's hit to center. In the third Bernard bunted to first safely, ran to second on a passed ball, stole third and scored on Brashear's drive to right field. The last run was due to Atz's pass, Toman's second sacrifice and Toser's hit to center.

The scores:

LOS ANGELES.

	A.B.	R.	B.H.	S.B.	P.O.	A.	E.
Bernard, cf	4	1	2	1	4	0	0
Ellis, rf	3	1	1	0	1	0	0
Brashear, 2b	4	1	2	1	1	4	0
Ross, lf	4	0	1	0	2	0	0
Dillon, 1b	3	0	0	0	7	0	0
Atz, ss	2	2	0	0	1	4	0
Toman, 3b	2	0	0	1	2	0	0
Eager, c	3	0	1	0	6	1	0
Toser, p	3	0	1	0	0	2	0
Totals	27	5	9	1	*26	10	0

FRESNO.

	A.B.	R.	B.H.	S.B.	P.O.	A.	E.
Wolters, rf	3	1	1	0	3	0	0
Doyle, cf	4	0	1	0	2	0	0
Casey, 2b	1	0	0	1	0	4	1	0
Egan, ss	3	0	0	0	1	1	0
McLaughlin, lf	4	0	0	0	1	0	0
Dashwood, c	4	0	1	0	4	2	0
Delmas, 1b	4	1	2	0	5	1	0
Arellanes, 2b	4	0	0	0	1	1	0
Schmidt, p	2	0	1	0	0	4	0
**Hogan	0	0	0	0	0	0	0
Totals	30	2	6	0	**23	8	0

*—Delmas out, bunting third strike.
**—Brashear out, hit by batted ball.
***—Hogan batted for Schmidt in ninth.

SCORE BY INNINGS.

	1	2	3	4	5	6	7	8	9	
Los Angeles	2	0	0	0	0	0	2	0	1	—5
Base hits	2	1	1	2	2	0	2	0	2	—9
Fresno	1	0	0	0	0	0	0	0	1	—2
Base hits	1	2	0	1	0	1	0	1	1	—8

SUMMARY.

Home run—Brashear.
Two-base hits—Dashwood, Delmas.
Sacrifice hits—Toman, 2; Egan, Casey.
Left on bases—Los Angeles, 6; Fresno, 7.
Bases on balls—Off Schmidt, 5; off Toser, 2.
Struck out—By Schmidt, 2; by Toser, 6.
Double plays—Dashwood to Casey, Schmidt to Casey, Atz to Dillon.
Passed ball—Dashwood.
Time of game—1h. 45m.
Umpire—Mohler.

STATE LEAGUE BALL.

STOCKTON BLANKS OAKLAND.

[BY THE ASSOCIATED PRESS—P.M.]

STOCKTON, May 13.—Today's game was the best by far seen on the home grounds this season. Stockton won 3 to 0, but the result was in doubt until the last man was out in the ninth inning. Oakland had the bases full twice, once with no outs, but fast fielding prevented a run. Score:

Stockton 3; hits 6; errors 2.
Oakland 0; hits 7; errors 2.

Batteries—Ingalls and Conrad; Cox, Flynn and Robinson.
Umpire—Kennedy.

GAME AT SAN JOSE.

[BY THE ASSOCIATED PRESS—P.M.]

SAN JOSE, May 13.—With Emerson in the box and a full line up, the locals experienced no difficulty in winning today's game from the Alameda State league team by the score of 6 to 0.

Batteries—San Jose, Emerson and Kent; Alameda, Nelson and Nelson.

NATIONAL LEAGUE.

GIANTS GET ANOTHER.

[BY THE ASSOCIATED PRESS—P.M.]

CINCINNATI, May 13.—Superior hitting with men on bases won for New York today. Weimer was knocked out of the box in the third inning. Because of the immense crowd hits beyond the fielders counted for three bases. Score:

Cincinnati 4; hits 12; errors 2.
New York 8; hits 14; errors 2.

Batteries—Weimer, Czech and Schlei; McGinnity and Bresnahan.
Umpire—Marshal.

BROOKLYN'S FINE FINISH.

[BY THE ASSOCIATED PRESS—P.M.]

CHICAGO, May 13.—Brooklyn defeated Chicago today, overcoming their apparent lead in the eighth inning on a triple, a single, Pfeister's wild throw and a fly. Stricklet pitched a strong game after the fifth, allowing but three scattering hits. Score:

Chicago 4; hits 10; errors 2.
Brooklyn 5; hits 8; errors 2.

Batteries — Pfeister and Moran; Stricklett and Berger.

TWELVE-INNING BATTLE.

[BY THE ASSOCIATED PRESS—P.M.]

ST. LOUIS, May 13.—Boston defeated St. Louis today after twelve innings. Drupot pitched the better game during the early part of the contest, but he weakened at the close and hits by Dolan and Pfeiffer and a base on balls to Howard let in the runs in the twelfth. Score:

St. Louis, 1; hits, 9; errors, 3.
Boston, 3; hits, 10; errors, 4.

Batteries—Drupot and Slattery; Lindeman and Needham.

SEALS BEAT PORTLAND.

WIN IN NINTH INNING.

[BY THE ASSOCIATED PRESS—P.M.]

PORTLAND, May 13.—In a neck-and-neck contest which aroused the spectators to the highest pitch of interest, San Francisco batted out a run in the ninth and took the game. Both pitchers were free in distributing hits. Score:

San Francisco, 5; hits, 9; errors, 1.
Portland, 4; hits, 9; errors, 4.

Batteries—Hitt and Wilson; Essick and McLean.
Umpire—Perrine.

TWELVE-INNING CONTEST.

[BY THE ASSOCIATED PRESS—P.M.]

SACRAMENTO, May 13.—The Presidio team defeated the Cordovas of Sacramento by a score of 2 to 0 today. For eleven innings neither side scored, but in the twelfth two hits and an error by Brown let in two runs for the soldiers. Brown struck out eleven; Rollander nine men, and Brown was touched for five and Rollander for four hits. Erwald caught for Presidio, Burke for Cordova.

ROCKENFIELD'S ERRORS FATAL.

[BY THE ASSOCIATED PRESS—P.M.]

SEATTLE, May 13.—Oakland won two games from Seattle today. The first went twelve innings, the final score being 4 to 2. This was a brilliant exhibition of pitching on the part of Jones and Graham and fine, all around fielding until the twelth, when Rockenfield dropped a pop fly and started the ball rolling. The second game was a comedy of errors so far as Seattle was concerned, with Rockenfield as the leading comedian, and was called at the end of the seventh inning on account of darkness. Score:

First game:
Seattle, 2; hits, 9; errors, 3.
Oakland, 4; hits, 7; errors, 0.
Batteries—Jones and Blankenship; Graham and Bliss.
Second game:
Seattle, 3; hits, 9; errors, 10.
Oakland, 8; hits, 5; errors, 0.
Batteries—Vickers, Belt and Hanson; Reidy and T. Hackett.
Umpire—Knell.

BASEBALL THIS WEEK.

FRESNO PLAYS LOS ANGELES.

The Fresno and Los Angeles teams are to play ball at the Chutes grounds this week as usual and the news will probably be known this afternoon whether the league meeting at Oakland will decide to continue the games longer. Manager Morley went to Oakland last night to attend the meeting at 11 o'clock this morning and it is not likely that the games this week will be called off, if the local team should decide to drop out of the league.

Morley stated yesterday that no proposition had been made to him by Jim Jeffries or any one in regard to taking over the Los Angeles team, but that he would give Jeffries the Los Angeles franchise and sell him the players at the valuation that might be placed on them by the National Association. Jeff has as yet evinced no great desire to finance a ball team, for knocking the heads off aspiring pugs is far different from paying out $1000 a week to hungry ball players and rapacious railroad companies.

Minor Ball.

The U.S.C. team beat Pomona club at the U.S.C. grounds last Saturday, by a score of 4 to 3, making the second defeat for Pomona by U.S.C.

At Watts yesterday afternoon the Stars of that burg beat the Los Angeles Newsboys' nine by a score of 4 to 0. The batteries were Davis and Beeshard for the winners and Cook and Meckles for the losers.

The Keystone Produce Company thrashed the Downey team yesterday at Downey, by a 1 to 0 score. The battery for the winners was Lyman and Le Brand; for the losers, Crandall and Cohn.

The Bailey & Schmidts team beat the Brent's at Seal Gardens yesterday near Long Beach, by a score of 5 to 3. The batteries were Hearst and Temple and Goddard and Bresine.

HIGH BOWLING SCORES.

Over Seventy Games of Two Hundred or Better on Morley's Alleys—Big Trio Match Tonight.

During the past week some seventy odd ten-pin scores of 200 or better were rolled on Morley's alleys, as follows:

Ackerman, 237; Stratton, 211, 224, 218, 227, 208, 204; Tormat, 220, 219, 206, 226, 201, 204, 225, 206, 210, 216, 202, 215, 223, 218, 200, 222, 214; Taylor, 223, 265; Krebs, 206, 225, 207, 201, 258, 213; Dodson, 211, 205, 209; Baron, 201, 224, 220; Gunning, 213, 203, 213, 216, 209, 213; Leonard, 216, 226, 203, 224; Struby, 209, 232, 210, 211, 232, 213, 203; Wright, 205, 209, 212; Woetz, 204; Hughes, 202; Curtis, 209; Liebert, 205, 209; Smith, 202; Dedrich, 203, 201; Aldridge, 226; Gregory, 202, 224; Bloomquist, 200; Hazen, 230; Fowler, 204; Borrelli, 200; Jackson, 209; Miles, 225; Earhuff, 213; Bishop, 202; Howard Burke, 203; Porter, 205, 210; Stein, Milwaukee, 219.

Gunning, Baron and Leonard have taken up the defi of Quinn, Mueggenberg and Todd, and will play on Morley's alleys Monday night.

Office employés from the Los Angeles Foundry Company enjoyed a merry evening's roll on Morley's alleys last week.

A bunch from the T. I. and T. Company office played on Morley's alleys last Tuesday night, and some good scores were rolled.

Gunning and Baron won four out of five games, and by 165 pins on totals, from Struby and Gregory, Thursday night on Morley's alleys. Gregory and Baron tied for high game with 224. Gunning had high average of 193 4-5.

TARGET PRACTICE.

Turners Hold Regular Monthly Shoot, but High Scores Impossible, Owing to Tricky Winds.

The shooting section of the Turners held its regular monthly medal shoot yesterday at Schuetzen Park, but the tricky winds made low scores the rule and very few average scores were made for this reason. Joe Singer won the champion medal with 204, but he was ten points ahead of his old rival, John Hauerwaas, and F. Yaeger wound up the string of scores with but 63. The scores were as follows:

Joe Singer 204, John Hauerwaas 194, William Frick 187, A. Waghiere 180, Henry Pfirrmann 169, Frank Huebsch 159, Chris Krempel 154, A. Maas 140, E. Englander 137, Frank Allender 113, S. Seeley 92, F. Fieber 86, F. Yaeger 63. The first four medals were won by Wagniere, Pfirrmann, Huebsch and Krempel, respectively.

John Hauerwaas and Krempel started a fifty-shot match, with Hauerwaas giving Krempel four points per shot, but Chris gave up after the thirtieth shot.

BILLIARD PLAY.

Carney and Kennedy Begin Tonight to Play String of Twelve Hundred Points at Balk Line.

Joe Carney and George Kennedy will start out tonight to play 300 points of a 1200-point match to decide the championship for this end of the Sate at 14.2 balk line, the place of meeting being Henry Berry's billiard rooms on South Spring street. Play will begin at 7:30 o'clock and 300 points will be played Monday, Tuesday, Wednesday and Thursday nights. There will be no admission charged to the games and the public is invited.

GIRLS TO THE RESCUE.

Victim of Occidental Academy K.U.M. Initiation Excites Sympathy of Fair Sex.

Saturday night the K.U.M.'s of Occidental Academy initiated two new members. The victims were Garland Ross, the Occidental third baseman, and John Bovee, a popular member of the academy junior class. In the initiatory ceremony, all Highland Park, the arroyo and the neighboring hills were dovered.

The first stunt the victims were called upon to perform was to sing a song on the porch of a friend's house. Mr. Bovee, bound hand and foot and blindfolded, was placed at the door of a certain young lady's residence.

Just as he was entering upon the chorus, the young lady appeared at the door. She decided to rescue Bovee. Summoning help from the inside, she started to haul him in. Then a rush was made for the door, and a strenuous tussle ensued.

The hall was converted into a battleground for the "remains." The young ladies pulled on one end, the boys on the other. The shrieks of the "prize" were heartrending; but no one consented to let go.

At last the superior strength of the boys triumphed and he was pulled through the door.

One of the members found himself locked inside, and the young ladies decided to turn their attention to him. After a lively fight he reached the back door. With a mighty effort he jumped through the screen door head first, landing in a bed of carnations.

The rest of the stunts went off without a hitch. A supper was served toward midnight and the troubles of the new members were forgotten in the merriment around the board.

Flour, Feed, Grain

LEAVE YOUR ORDERS

McWILLIAMS & HEALY

formerly 303 California St., now suite 7, St. Mungo Building, Golden Gate ave. and Fillmore St., San Francisco.

Prices easy. Terms easy.
Deliveries prompt.

CASTORIA
For Infants and Children.
The Kind You Have Always Bought
Bears the Signature of Chas. H. Fletcher

VARICOCELE, HYDROCELE
OUR FEE
CURED IN 5 DAYS
$12.50

STRICTLY RELIABLE

To you who are afflicted with VARICOCELE, HYDROCELE, HERNIA, NEURASTHENIA, PROSTATIC, KIDNEY AND BLADDER DISEASES, PILES, FISTULA, BLOOD POISON OR ALLIED DISEASES. We invite you to come to our thoroughly equipped medical office. We will with pleasure explain how we cure diseases of our specialty. We are desirous of seeing obstinate and chronic cases that have been discouraged and disheartened. We will cheerfully explain and demonstrate to your satisfaction how we can cure you quickly and permanently. A Free Diagnosing Consultation and Examination we give to every man.

CERTAINTY OF CURE is what you want. Be sure as we are that we can cure disease. All our years of experience and office equipment are at your disposal. WE WILL GIVE A GUARANTEE to cure special diseases or refund money. This means we have confidence in our ability to cure and that in taking our treatment it costs nothing for our services unless we cure your Varicocele, your Hydrocele, your Hemorrhoids or any disease that we guarantee to cure. Our professional fees are reasonable and not more than you will be pleased to pay to obtain our expert services. Write if you can't call.

Several hours' or days' personal scientific treatment may add years and health to your life.

DR. GREENE & CO., 254 S. Broadway

Mothers

STRICTLY RELIABLE

Chronic Diseases can be cured if you consult us before it is too late. All disorders and damage resulting from child bearing a specialty. No operation necessary if you don't neglect yourself.

Time waits for no one. Come and see us today. We may be the means of restoring you to health and happiness.

SPECIALISTS

Send for information and get our advice before you place your case with others. CONSULTATION FREE.

We cure all forms of Chronic Diseases ...OF... Men and Women

Dr. Martin & Co.
254 South Broadway
Suite 18 · Los Angeles, Cal.
Office Hours—9 a.m. to 8 p.m.

North British and Mercantile INSURANCE COMPANY of London and Edinburgh

Combined Assets Over Eighty-seven Million.

To the Public and Our Patrons:

The North British will pay all fire losses just as soon as adjusted. Our office for handling all loss claims is located in the new Tribune Building, northwest corner of Eighth and Franklin Streets, Oakland. Our office for general fire business is at No. 2027 Sutter Street, San Francisco.

E. L. BLANCHARD, Agent, Los Angeles
TOM C. GRANT, General Agent for Pacific Department.

Through the Orange Groves

"INSIDE TRACK"

Long Stops at Riverside and Redlands

Special train leaves Arcade Depot daily at 9:00 a. m. Free chair car. Returning, arrives at Los Angeles 5:50 p. m. From Pasadena at 9:05 a. m., except Sunday. Sunday at 9:20 a. m.

Special rates on Sundays as follows, tickets good only on the date of sale: Redlands (via Riverside,) $2.60; Riverside or San Bernardino, $2.75; Pomona, $1.00.

Tickets and information, with illustrated Booklet, at 261 South Spring St., Corner Third, and Arcade Depot.

Southern Pacific

WE CURE MEN FOR $12.50

3 RELIABLE SPECIALISTS 3

STRICTURE, VARICOCELE, DRAINS, SEXUAL WEAKNESS, DISCHARGES, inflammation and ulceration of mucous membrane. Our fee for any one disease, $12.50.

CONSULTATION FREE. MEN OUT OF TOWN WRITE Hours—9 to 12, 1 to 5 and 7 to 8 daily, 9 to 1 Sunday.

Doctors Beech Bros.
332 to 336 Germain Building, 224 South Spring St., Opposite Orpheum, Los Angeles.

BEECH'S VIGORINE Compounded and used only by us. In plain package by mail $1. Cures Weakness and Failure.

FREE

Consultation, examination, treatment and medicines to use at home free to all who call at our office before May 15. Why do we make this offer? Because we know that we have the BEST CURE for Catarrh and Asthma. We want you to know it at our expense, not yours.

Registered Doctors, Specialists. Third year in Los Angeles.

CATARRH

Deafness and noises. Discharges from ears. Bronchitis, Asthma, La Grippe, Epilepsy, Rheumatism and all curable diseases. Can refer to many cured patients. New treatment. Different from all others. No pain. No detention from business. No other treatment like ours.

Bring this advertisement with you. Come today.

New cure for Catarrh, Deafness, Noises and Discharges from ears. We have cured many extreme cases.

New respirator worn at night. Cures Catarrh, Asthma and Bronchitis.

PACIFIC MEDICAL CO. Offices 520, Fifth Floor Bryson Block 2nd & Spring

Twenty feet back of elevator. Ask the man.
Hours 9 to 5, 7 to 8; Sundays 9 to 12.

Plates, Crowns, Bridgework ONLY 15 DAYS $3.50

CLEANING AND EXTRACTING FREE. EVERYTHING ELSE AT ONLY A TRIFLE MORE THAN COST OF MATERIAL. ABSOLUTELY WITHOUT PAIN

None better can be had, no matter how much you pay. All work guaranteed.

PEOPLE'S DENTAL PARLORS, 108 N Spring St.

Come early and avoid the rush. Open evenings and Sunday forenoons

WHOLESALE HAY BOTH PHONES 1390 L. A. Hay Storage Co

Offices are removed to Hay house 1620 East 7th St., near Alameda

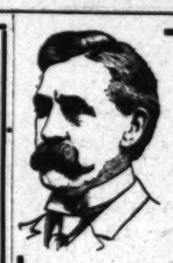

Men Only

As we have said before many times, we are of the opinion that our treatment marks the limit of medical possibilities in the cure of men's diseases. However, we are continually striving toward GREATER ACCOMPLISHMENTS, just as we have striven for the past seventeen years, though at no time will we accept a case for treatment and receive pay for services where we have the slightest doubt of our ability to effect a cure.

Pay When Cured

Organic Weakness, Lost Vigor, Varicocele, Contracted Disorders, Piles and Strictures yield readily to our methods and remedies.

Consultation and advice free.

Doctor Taylor & Co.
Corner Spring and Third Streets.
Ramona Block, 305½ South Spring Street.

The Vital Spot

When I treat a case of varicocele, stricture, weakness or contracted disease, my one object is to effect a cure in as short a time as possible.

I don't waste a minute in getting at the vital spot with my direct personal treatment, which effects a rapid and permanent cure.

I Cure

Stricture, Varicocele, Blood Diseases, Fistula, Functional Decline, Piles, Contracted Diseases, Hydrocele, Kidney and Bladder Troubles.

Dr. Morton
316 South Broadway

Painless Dentistry

YALE DENTISTS
444 S. Broadway
Open evenings till 8:30; Sundays, 9 to 12

DR. C. S. MERRILL,
(Of New York University.)
25 years a specialist for Genito-Urinary diseases of man and women. Varicocele and hydrocele cured in one treatment; no knife or loss of time. Bladder, Prostatic and Urethral Inflammations. Stricture, Lost Vitality, etc., quickly and permanently cured. Consultation free and strictly confidential. 204½ S. Broadway, rooms 3, 4 and 5.

ONE BOTTLE CURES
McBurney's Kidney and Bladder Cure.
For Bright's Disease brick-dust deposit, bed wetting, gravel, dropsy, diabetes and rheumatism. Send for 25 stamps to W. F. McBurney, 20 Vermont ave., for 30 days' treatment. Prepaid to Universities.

FREE DIAGNOSIS, NO GUESSING ASKED

Our herbal remedies have cured American diseases for two generations.
FOO & WING HERB CO.,
903 South Olive Street, Los Angeles.

The only Shoe that comes in Quarter Sizes.
REGAL
THE SHOE THAT PROVES
A. G. VAN DeGRIFT, Mgr.
302 S. Broadway. Bradbury Bldg.

Blood and Skin Diseases a Specialty

Rupture, Piles, Varicocele and Stricture Cured Without Cutting.
MELVIN E. SYKES, M.D.
(25½ South Spring Street, Grand Pacific Hotel.

MEN AND WOMEN.
Use Big G for unnatural discharges, inflammations, irritations or ulcerations of mucous membranes. Painless, and not astringent or poisonous. Sold by Druggists, or sent in plain wrapper, by express, prepaid, for $1.00, or 3 bottles $2.75. Circular sent on request.

FREE EXAMINATION
AND CONSULTATION BY A SKILLED SPECIALIST.
Rooms 400-402, 517 South Broadway.

Legal.

Proposals for Coal.

Department of the Interior, Office of Indian Affairs, Washington, D. C., April 27, 1906. Sealed proposals, plainly marked on the outside of the sealed envelope: "Proposals for Coal," and addressed to the Commissioner of Indian Affairs, Washington, D. C., will be received until 2 o'clock p.m. of Tuesday, May 29, 1906, for furnishing and delivering coal to the various Indian agencies and schools, as may be required during the fiscal year ending June 30, 1907; or bidders may submit proposals for the delivery of all or any portion of the coal at Omaha, Kansas City, Sioux City, or St. Paul. Bids must be made out on Government blanks. Schedules showing the quantities of the several kinds of coal to be delivered at each agency and school, together with form of proposal and all necessary instructions for bidding will be furnished upon application to the Indian Office, Washington, D. C.; to the Indian warehoused at New York City, Chicago, Ill., St. Louis, Mo., Omaha, Nebr.; to the several Indian agents and school superintendents, and to the office of this newspaper. C. F. LARRABEE, Acting Commissioner.

OFFICE CHIEF QUARTERMASTER, DENVER, Colo., April 14, 1906. Sealed proposals in triplicate will be received here and at office of quartermaster at each of posts below named, until 11 a.m., May 15, 1906, for furnishing wood, fuel, coal, blacksmith's coal, charcoal, corn, oats, bran, hay and straw or hay for bedding, required during the fiscal year ending June 30, 1907, at Fort Apache, Fort Huachuca and Whipple Barracks, Arizona; Fort Logan and Denver, Colorado; Fort Bayard and Fort Wingate, New Mexico, and Fort Douglas and Fort Duchesne, Utah. Proposals for quantities less than the whole required, or for delivery at points other than those named, will be entertained. United States reserves the right to accept or reject any or all bids or any part thereof. Information furnished on application here or at offices of respective post quartermasters. Envelopes to be marked, "Proposals for Fuel, Forage and Straw at ——."

C. A. H. McCAULEY, Chief Q.M.

WINTON Model K
SUCCESS AUTOMOBILE
420-422 So. Main St.
Phones: Home 4[illegible]

Are you a stockholder in
THE GOLDEN STATE MOTOR CAR
If not, write for particulars
Consolidated Securities Co.
730 H. W. Hellman Bldg.

JACKSON
Seats five. 24 H. P., 6 lamps. $1525. "Not too deep, no hill too steep."
W. W. GUMP AUTOMOBILE CO., 128-130 S. Main. Agents wanted. Also quick work on auto repairs.

Pacific Automobile
QUEEN MOTOR CO.
1028-1030 So. Main
Home 4303

WAYNE
Touring Cars and Runabouts
16 to 60 horse-power, $1050 to $3650.
E. Jr. BENNETT AUTO COMPANY.
General Agents 1206-08 S. Main

PEERLESS
HIGH GRADE MOTOR CARS
Peerless Motor Car Co.
1208-1207 South Main
Home Phone 5787

W. K. Cowan 932 South Main

Reo Motor Car
LEON T. SHETTLER
633 So. Grand Ave.
Sunset Ex. 633.

Cadillac
AGENT
Lee Motor Car Co.
1218-20 So. Main

CONSOLIDATED
WHITE and WHITE
The two most popular cars on the coast. See them at
WHITE GARAGE
712 SOUTH BROADWAY

Frank
Motor Car
(4-cylinder, 30-35 H.P.)
All models ready for immediate delivery. Phone for demonstration.
R. C. HAHN
Agent for So. California
Home 24402; South 952

Nation
6 and 8 cylinders
"Watch for the Nation"
NATIONAL AUTO CO.

Mitchell
All sliding gears—Gross weight 3200-3500 LOS ANGELES

POPE-TOLEDO
PACKARD
THOMAS
STEVENS-DURYEA
BUICK
Western Motor Car Co.
415 South Main

ME

We Are Specialists for Varicocele, Hydrocele, Stricture, Piles, Fistula, Blood Diseases, Contracted Diseases, Private Diseases, Loss of Vital Power, Kidney and Bladder Troubles.

Our Medical Institute
Downstairs at our new location, 517 South Broadway, where you can consult yourself to our satisfaction. An extensive department for the treatment of this class of work is given. Private entrance. If you cannot call for information. If you live out of the city, write for our question blank.

Doctor Hall
202½ South Broadway
Corner Second

A GRAND WORK.

What President of Y.W. Is Accomplishing.

The annual meeting of the Young Women's Christian Association was held at the home of Mrs. F. A. Dewey, recently. The attendance at the meeting was 208, which means that the attendance of 1442. girls enrolled in the various educational classes was 3514. Through the attendance 2117 applications have come and 2463 appointment. The number in positions who have left the association were 1207, of that department, and fully 600 who have come through this bureau have come back, which would be more than 1500. This has done its part in helping needy sufferers. Thousands, filling eight-hundreds and one trunk

"The Workingman's Store"
The Place to Buy
CARPETS OR RUGS OR CURTAINS
The Crescent Furniture Co.
Home 1569, Main 6[illegible]

ALFRED BENJAMIN & CO.
HIGH GRADE CLOTHIERS
SOLD ON EASY TERMS
JAMES SMITH
137-39 SOUTH SPRING

Automobiles.

WINTON
Model K Awaits your ... ence for ...
SUCCESS AUTOMOBILE ...
420-422 So. Hill St.
Phones: Home 4633. Main ...

Are you a stockholder of ...
THE GOLDEN STA...
MOTOR CAR ...
If not, write for parties are to ...
Consolidated Securities ...
730 H. W. Hellman Bldg.

JACKSON
Brass five, 24 H. P., ... lamps, $1825. "No ... too deep, no hill too ... steep."
A. W. GUMP AUTO. ... MOBILE CO., 1125-1129 S. Main. Agents wanted. ... quick work on auto repairs.

Pacific Automobile ...
QUEEN MOTOR C...
1028-1030 So. Main ...
Home 4003 Sunset Broad...

WAYNE
Touring Cars and R...
16 to 60 horse-power, ... $2650.30.
E. Jr. BENNETT AUTO... COMPANY.
General Agents 1202-05 ...

Columbia 6-Cylinder Runabout Columbia MOTOR ...

PEERLESS
HIGH GRADE MOTOR ...
Peerless Motor Car A...
1205-1207 South Main ...
Home Phone 3787. Sunset Broa...

Model R One ... 18 H.P. Touring Carriole ...
W. K. Cowan 832 South ... Los Angeles

Reo Motor C...
LEON T. SHETT...
633 So. Grand Ave.
Sunset Ex. 633. Home ...

Cadillac C...
AGENT
Lee Motor Car ...
1218-20 So. Main ...

CONSOLIDATED ...
WHITE and O...
The two most popular ... on the coast. See them ...
WHITE GARA...
712 SOUTH BROADW...

Franklin
Motor Cars
(4-cylinder, air-cooled) ... All models ready for immediate ... Phone for demonstration.
R. C. HAMLI...
Agent for So. Californ...
Home 21402; South 909.

Nation...
6 and 6 cylinder ...
"Watch for the Round ...
NATIONAL AUTO CO., ...

Mitchell...
All sliding gears—three speeds ...
380-386 LOS ANGELES ...

POPE-TOLED...
PACKARD
THOMAS
STEVENS-D...
BUICK
Western Motor Car Co...
415 South Hill Street.

MEN
We Are Specialists for Varicocele, Hydrocele, Stricture, Piles, Fistula, Blood Diseases, Contracted Diseases, Private Diseases, Loss of Vital Power, Kidney and Bladder Troubles.

Our Medical Journal
Downstairs at our entrance ... South Broadway, you can ... yourself to our medical ... an extensive description ... work is given. It contains ... information. If you live ... the city, write for one.
Doctor Harris
202½ South Broadway
Corner Second Street

The Workingman's Furniture ...
The Place to Save Money ...
ARPETS OR FURNITURE ... OR CREDIT
he Crescent Furnit...
ome 1569, Main 4065

ALFRED BENJAMIN ...
HIGH GRADE CLOTHING ...
SOLD ONLY BY ...
JAMES SMITH ...
437-39 SOUTH BROADWAY

...S FOR ...T OF WAY.

...l Request to the ...e Department.

...r Conduit to Cross ...ment Land.

...ake Cause Delay ...tion of Maps.

...right of way for ... through Owens Val... below Charlie's ..., a distance of sixty-... have been prepared and ... the Department by the ... Commissioners, and ... in Washington, who ... during last the Bishop ... the electric light com... opposed in their efforts ... Secretary of the Inte... to the city's interests, ...

... in Washington have ... strenuous Olmstead ... to their argument that ... cost as much it would ... for the city to carry it ... been urging the Secre... to act and carry out the ... reclamation project. Those ... delay in filing the ... might result in re... reclamation scheme ... fundamental fact that ... Long Valley reservoir ... is located by the gov... therefore there never ... the danger of obstruc... the river project in that ...

...ENT SURVEYING.

...revision of the city's ... system has been due ... construction of the gov... Valley and the strin... of the Interior De... Department requires ... surveys be "tied" to ..., but the survey of ... was made in 1852," and ... were established at ... monument. In order ... the regulations, the ... were obliged to virtual... whole of the valley and ... it, and as the of... were found, did not ... miles, the work was ... difficult. For example, ... monuments set on ... the Fifth Standard ... had to be on a line ... west from the true ... Government surveyor ran ... north course, and made ... deviation of the com...

...IN THE VALLEY.

...the past last week to ... the conduit line in ... the reservoir site at ... drives to Little Lake, ... Valley, a distance of ... survey of the line is ... applications for right ... prepared. Next week ... topographical engineers will ... in the section from ... Cañon, where the ... and broken. From ... the Mojave desert, ... is complete in ... the stakes are in ... of locating the ... ing to government ... and rapid.

... filings on water or ..., made by specu... companies, conflict ... object, with the ex... attempt to secure ... Lakewood Creek. The ... case appears to ... city's filing only be... a filing made long ... claim were lost in ... event. All the facts ... were laid before the ... decision in the city's ...

...ERT REVISION.

...of the city's Owens ... confidently advanced ... the project to a board ... Engineer Mulhol... for the board and ... elected at once. He ... engineers in the ... proceeded to investi... and pass judgment on ... meantime he pro... as rapidly as possible ... twenty-five miles ... the intake to the ... of the Alabama hills. ... developed the fact ... situation in the val... Alabama hills is but a ... surface, and there... conducted through ... canal without loss ... thereby expediting the ... reducing the cost.

...IN THE VALLEY.

...location and measure... since last Novem... average run-off into ... that period has ... during two periods ... For the past six ..., not included ... been discharging ... and when the ... probably run 10,000 ... The next re... if a few warm ... show a flood in ...

... is one of abnor... the Sierra Nevada ... Owens River will ... The two seasons ... were abnormal... charge of Owens ... was the low... due allowance ... both ways, the ... River project ... that an adequate ... secured, and that ... Angeles and as... from such dis... to San Fran... consummation of the ... date possible.

...HAND WORK.

...President of Y.W. ... That Organiza... publishing.

...meeting of the ... Association ... A. Dewey, re... attendance at the ..., which means ... attendance of 1442. ... enrolled in the ... classes was ... attendance in the ... 1904. Through the ... 2117 applica... and 2463 ap... ment. The num... in positions who ... association were ... of that depart... 609 who have ... this bureau ..., which would ... more than 1500. ... done its part in ... useless sufferers. ..., filling eight... and one trunk ...

were packed and shipped through the Chamber of Commerce with which organization the association worked. Eighty-three individuals were aided, sixty-eight of whom were furnished board and rooms and all of these who are physically able to work have been furnished employment.

The extension department has done a fine work and reports 190 meetings held outside the association rooms with a total attendance of 3264. The boarding hall on Grand avenue has had 122 guests since its opening last fall. Over $57,000 have been received and disbursed during the year by the association.

SAD NEWS FROM CHINA.

Miss Anna Stone, Who Was Greatly Beloved by Missionary Workers, Dies in Her Native Land.

Los Angeles people who attended the Methodist General Conference held here two years ago will have no difficulty in recalling the charming face and sweet voice of a beautiful young Chinese girl with the American name of Anna Stone, a protegée of Bishop and Mrs. Joyce.

Miss Stone sang repeatedly at the missionary gatherings held in the old Chamber of Commerce at Fourth and Broadway which was turned over by Mr. Mason for the use of the missionary exhibitors. News has just reached America of the death of this beautiful

MISS ANNA STONE.

girl in Kjukiang, China, and causes mourning in this country wherever Anna Stone was well known.

Educated at Folts Institute in New York, she returned to her native land as a missionary to her people, but was forced, after a time, by reason of ill health and tubercular tendencies to return to America for rest and recuperation. She spent a year in Southern California, making her home at South Pasadena with Mrs. Z. L. Parmelee, the treasurer of the Pacific branch of the Methodist Women's Foreign Missionary Society. She was the guest, during the General Conference, of Chan Kiu Sing and family at their pretty home on Boyle Heights.

Miss Stone was the daughter of a Chinese minister of the gospel who lost his life through hardships endured during the Boxer troubles. She always retained her native costume, but spoke the English language as fluently as our own college associates.

She was educated by Bishop and Mrs. Joyce, who brought her to this country on their return from an episcopal tour of China, taking the attractive young Chinese girl into their own home and afterward giving her the advantage of a thorough college training. In speaking of her Bishop Joyce was wont to say "Anna Stone's presence in the home is a benediction."

While in Los Angeles Miss Stone was a frequent speaker and singer at missionary gatherings and was a general favorite among the missionary workers.

MANY CHINESE COMING.

Several Wealthy Companies Preparing to Establish Places of Business in Los Angeles.

Chinese refugees continue to arrive in Los Angeles Chinatown from Oakland and San Francisco. Yesterday afternoon a party of twenty-eight landed here, their transportation having been provided from the fund which the Chinese government has placed at San Francisco for relief work among its subjects.

More of these assisted Chinese will come today. Among the number arriving during the past week have been several Chinese women, in whom Mrs. E. M. Findlay, a local missionary worker among the Chinese has taken a personal interest. Several of them have been taken into her home, but the Chinese Chamber of Commerce held a meeting last night and made provision for them, and also considered the matter of raising further funds for the aid of the distressed Chinese in the north, and for the proper care of those who have come to this city with limited financial resources.

News of the prospective growth of local Chinatown continues to spread, as accounts filter through from San Francisco, showing that many important firms will settle here as soon as their insurance claims are adjusted.

Louie Shuck, manager of the Tsue Chong Wing Company, importers of Chinese merchandise, whose place of business was on Commercial street, San Francisco, made Los Angeles a flying visit the latter part of last week, to instruct his agents regarding his desires for a suitable business site here.

The Tsue Chong Wing Company had extensive shipments of Oriental goods en route at the time of the San Francisco disaster. This company has rented a large room in Oakland for temporary storage. It is said all these goods will be diverted to Los Angeles, and that the new store of Louie Shuck will rival that of the famous Sing Fat as a magnet for tourists and curiosity seekers.

Every night the past week Chinatown has worn almost the gayety of the Chinese New Year's period. Every household is filled with guests, and they overflow into the stores and shops. The eastern visitors have discovered the attractions of the reinforced Chinatown, and nightly there are to be seen crowds of Americans parading the narrow streets and trying to get peeps of the business and domestic life there.

Hawaii, the Island of Paradise.

Visit your Honolulu friends this vacation. A reduced rate of $125 first-class applies by S. S. ALAMEDA, sailing May 19th. Office, 1005 Broadway, or Pier No. 7, foot Pacific st., San Francisco, or 125 W. 2nd st., Los Angeles.

Off for Tahiti.

This is a good time to send one's family on a vacation, especially delightful for the children. The S. S. Mariposa will sail for Tahiti, Tuesday, May 22, and the round-trip rate for this voyage is $125. Booking office, 1005 Broadway, or Pier No. 7, foot Pacific st., San Francisco, or 125 W. Second st., Los Angeles.

To Bank Depositors
You can get 20 per cent on your money, this year. Bank references. W. O. POOR. 224-226 Mason Building.

Joseph Ball Company
Bonds Stocks
MEMBERS LOS ANGELES STOCK EXCHANGE.
215 South Broadway.
TELEPHONE HOME, EXCHANGE 54.

DEPOSITS
COMMERCIAL & SAVINGS
received and customers well taken care of. An old customer pleased is a new account opened. Our reference is our depositors.
We have every department of banking to do all your banking. Business at
The Bank of Southern California
Seventh and Broadway.

Fred Dorr & Co.
BROKERS
304-306 South Broadway
MEMBERS
N. Y. Cotton Exchange
Chicago Board of Trade
Stocks, Bonds, Grain, Cotton
CORRESPONDENTS
Dick Bros. & Co. New York
Logan & Bryan Chicago
The Only Private Wire on the Coast
Reference—American National Bank

Tonopah GOLD STAR MINES CO.
5 Cents a Share
Inquire..
PACIFIC COAST MINES BUREAU
421-422 Chamber of Commerce

Our Clients Have Made
500 PER CENT. CASH PROFIT
IN NINETY DAYS
Are you one of them? Write us.
R. D. ROBINSON CO.
(Ninth year in business)
Phone 1913. 638 Grant Bldg. Los Angeles.

Geo. P. Taylor
Tailor and Haberdasher

Men's Shirts Ready-to-Wear
Garments that represent the highest quality of shirt making. They come in new, seasonable fabrics, in correct, exclusive patterns and color effects. They are beautifully finished to the last detail. Variety is so great as to give a wide range of selection. Prices are very reasonable. Inspection invited.
No. 525 S. Broadway
New Taylor Bldg.
Dirmer Cle., Ladies' Tailors, 3d Floor

Equitable Savings Bank
Extends to its patrons every courtesy consistent with prudent banking.
4 per cent. Interest
paid on ordinary accounts. 3% paid on 30-day certificates.
Northeast Cor. First and Spring Sts.

The Commercial National Bank
—Of Los Angeles—
423 South Spring St.
ANNOUNCES that it has resumed the sale of DRAFTS ON SAN FRANCISCO AND OAKLAND. These drafts will be paid, upon presentation, in GOLD COIN, by the WESTERN NATIONAL BANK OF SAN FRANCISCO, corner Powell and Market Streets, and the SECURITY BANK AND TRUST CO. OF OAKLAND, corner of Broadway and Eleventh Street. Rate of exchange, five cents per $100.00.

METROPOLITAN BANK AND TRUST CO.
FUTURE NECESSITIES
The deposit with this bank of a portion of your wages, while you are earning a steady income, will provide for necessities when working days are over. You need have no hesitancy about beginning with a moderate amount, as we especially solicit small accounts.
N. W. corner Spring and Sixth Sts., Los Angeles, Cal.
N.W. COR. SPRING & SIXTH STS. LOS ANGELES

LADIES....
We give special attention to ladies' accounts. We will not only show you every courtesy, but will also so thoroughly explain each business transaction that it will be plain to you.
HOME SAVINGS BANK, 152 North Spring Cor. Court

Bonds and Investments.

We offer an investment in a well established concern manufacturing building materials. Now unable to fill orders. More capital needed to increase capacity, so as to handle trade. Nine per cent. guaranteed. Fine position for right business man with sufficient capital.
Luther H. Green,
Stocks and Bonds
429-430 Pacific Electric Building

WILLIAM R. STAATS CO.
Municipal —BONDS— Corporation
LOS ANGELES 351 S. Main Street
At Prices to Return Investors from 4 to 6 per cent.
PASADENA 65 N. Raymond Avenue

SNOWBALL SULLIVAN CO.
Stocks—Bonds—Real Estate
12 No. RAYMOND AVE. PASADENA, CAL.

LUTHER H. GREEN BONDS and STOCK
INDUSTRIAL STOCKS PAYING 6, 8 and 12 PER CENT.
429-430 Pacific Electric Building. Main 984; Home 5492

Adams-Phillips Company DEALERS IN CALIFORNIA NON-TAXABLE BONDS
111-113 West Fourth Street, Los Angeles, Cal.

WHEN YOU WANT TO BUY OR SELL STOCKS AND BONDS SEE
Fred C. Adams
208 JOHNSON BUILDING Phone 1617

L. C. TORRANCE
BONDS AND STOCKS
Phones—Home 5797. Main 3085
512 Mason Building Fourth and Broadway

C. F. CRARY GEO. A. FITCH
CRARY-FITCH CO.
520 BRADBURY BUILDING
Established 1899. Buy and sell Eastern and Local Stocks and Bonds
Home Exchange 1468.

Life Insurance.

THE MUTUAL BENEFIT LIFE INSURANCE CO. NEWARK, N.J. Largest Annual Dividends. Frederick Frelinghuysen, President. Assets $39,127,129.95; surplus $11,652,898.81. Walter H. Fisher, Mgr., 412-413 Bradbury Bldg. Home 900. Tel. Main 4815.

IVERS & POND PIANOS Sole Agents
J. B. BROWN MUSIC CO., 648 South Broadway

Clearinghouse Banks.

NAME	OFFICERS	
Merchants' National Bank, N.E. Cor. Second and Main.	HERMAN W. HELLMAN, Pres. W. H. HOLLIDAY, Cashier.	Capital.....$200,000 Surplus and profits $300,000
American National Bank, S.W. Cor. Second and Broadway.	W. F. BOTSFORD, Pres. T. W. PHELPS, Cashier	Capital...$1,000,000 Surplus and profits $118,000
National Bank of California, N.E. Cor. Second and Spring.	JOHN M.C. MARBLE, Pres. J. E. FISHBURN, Cashier.	Capital.....$200,000 Surplus and profits $250,000
State Bank and Trust Company, N.W. Cor. Second and Spring.	JOHN R. MATHEWS, Pres. A. C. HARPER, Cashier.	Capital.....$500,000 Surplus and profits $60,000
First National Bank, S.E. Cor. Second and Spring.	J. M. ELLIOTT, Pres. W.T.S. HAMMOND, Cash'r.	Capital....$1,250,000.00 Surplus 250,000.00 Undivided Profits.. 1,127,747.01
The National Bank of Commerce, in Los Angeles N.E. Cor. Sixth and Spring Sts.	F. M. DOUGLASS, Pres. CHAS. EWING, Cashier.	Capital....$200,000 Surplus....$ 30,000
Citizens' National Bank, N.E. Cor. Third and Spring.	R. J. WATERS, Pres. A. J. WATERS, Cashier.	Capital.....$200,000 Surplus and profits $150,000
Broadway Bank & Trust Company, 206-10 S. Broadway, Bradbury Bldg.	WARREN GILLELEN, Pres. R. W. KENNT, Cashier.	Capital.....$250,000 Surplus and undivided profits $150,000
Central Bank, N.E. Cor. Fourth and Broadway.	WILLIAM MEAD, Pres. W. C. DURGIN, Cashier.	Capital.....$100,000 Surplus and profits $100,000
Commercial National Bank, of Los Angeles, 422 S. Spring St.	W. A. BONYNGE, Pres. C. N. FLINT, Cashier.	Capital.....$200,000 Surplus and undivided profits $15,000
Farmers and Merchants Natl. Bank, Cor. Fourth and Main Sts.	I. W. HELLMAN, Pres. CHAS. SEYLER, Cashier.	Capital...$1,500,000 Surplus and profits $1,400,000

SAVINGS BANKS.
4% paid on Term and 3% on Ordinary Savings Deposits.
Open Saturday Evenings. Loans on real estate

Security Savings Bank
N. E. cor. Fourth and Spring, Herman W. Hellman Bldg.
Capital and Surplus, $650,000.00. Total Assets, $5,000,000.00.

So. California Savings Bank
S. E. cor. Fourth and Spring, Braly Building.
J. H. Braly, Pres. A. H. Braly, V.-Pres. W. D. Woolwine, V.-Pres. Chas. H. Toll, Cashier.

German-American Savings Bank
223 S. Spring St. Cor. Main & 1st Sts. (Branch.)
Capital and Surplus, $600,000.00. Total Resources, $9,500,000.00.

Mercantile Trust and Savings Bank....
4 Per Cent. Paid on Term Deposits
3 Per Cent. Paid on Ordinary Deposits
DEPOSITS over $700,000.00
J. A. Graves, Pres't. W. Jarvis Barlow, V. P. H. P. Stewart, V. P. Philip Kitchen, Cashier
540 S. BROADWAY Phones Sunset Main 6315 Home 6615
OPEN SATURDAY EVENINGS From 6:30 to 8:30 p. m.

Occidental Trust & Savings Bank
Northwest Corner Broadway and First Street.
Does a Savings Bank business in all its branches.
Pays 4 Per Cent. on Term and 3 Per Cent. on Ordinary Deposits
Loans money on real estate. Building Loans a specialty. Undertakes the care of property. Collects inheritances in Europe. Sells exchange.

THE PROVIDENT MUTUAL BUILDING & LOAN ASSOCIATION
Pays 6 per cent. on Term Deposits Assets $1,279,772.43
accepts deposits from $2 per month up; makes loans on monthly payment plan.
DIRECTORS:
L. W. BLINN, L. J. CHRISTOPHER, N. BONFILIO, DR. WM. BABCOCK, H. W. HELLMAN, E. A. WILSON, NILES PEASE, J. M. HUNTER, Secretary.
135 SOUTH BROADWAY, LOS ANGELES, CALIFORNIA

Investment Bankers, 603 Union Trust Building. Divides business property investments into units, so that any sum may be invested in the most valuable property in the city, with rental earning and increased value results to each investor the same in proportion as if he owned the entire property.

The American Savings Bank Southwest Corner Second and Broadway
4 per cent paid on Term Deposits. 3 per cent. paid on Ordinary Deposits
Open Saturday Evenings. Money to Loan on Real Estate
—STRONGEST SAVINGS BANK IN SOUTHERN CALIFORNIA—
Largest Capital in proportion to deposits of any Savings Bank with over $1,000,000.00 Assets

4% INTEREST PAID ON SAVINGS DEPOSITS CONSOLIDATED BANK 124 SOUTH BROADWAY 75 CHAMBER OF COMMERCE BLDG. OPEN SATURDAY EVENINGS TO ANSWER QUESTIONS

Trust Companies.

A Safe Investment With an Assured Income
San Joaquin Light and Power Company first mortgage gold bonds, pay five per cent. interest; are readily convertible into cash and are always available collateral for a loan.
For full information call upon or write

Merchants Trust Company
209-211 SOUTH BROADWAY
G. A. Parkyns, Gen'l Mgr. Bond Department

Title Guarantee & Trust Co.
INCORPORATED OCTOBER, 1895.
Authorized Capital $500,000.00
Surplus $170,000.00
S. E. Corner Broadway and Franklin Street.
OFFICERS AND DIRECTORS:
Jno. D. Pope ..... President
E. W. Sargent ..... Vice-President
L. C. Brand ..... Secretary and Treasurer
H. E. Huntington. R. H. Howell. H. W. Hellman. W. L. Graves. W. F. Botsford. H. J. Woollacott. W. J. Doran. W. H. Holliday.
Insure and guarantee title; act as trustees, guardians and executors; told titles to property for individuals or corporations; accept all kinds of escrows pertaining to real property.

TITLE INSURANCE & TRUST CO.
Corner Franklin and New High Streets
CASH CAPITAL AND SURPLUS $731,582.80
Issues Policies of Title Insurance
Acts in All Trust Capacities
Issues Certificates of Title
TEL. EXCHANGE 12

The most convenient way to pay off the loan on the HOME YOU ARE BUILDING is by monthly installments. We have a variety of loan plans to suit you.
Fidelity Savings and Loan Association
MASON OPERAHOUSE BLOCK.
G. H. Wadleigh, Secy. 125 So. Broadway.

MARCONI WIRELESS
An Established Operating Commercial Success
THE BEST INVESTMENT IN THE WORLD
Now Earning Money Every Day and Hour

We have been continually telling our customers and friends about Marconi securities. Every word we have said is coming true, and much more we did not venture to predict. The American people are now awake to the importance and usefulness of the MARCONI SYSTEM, and the demand for the securities has been unprecedented. It would take a book to tell you all about the greatest of inventions. We print the main facts in our prospectus, and a good deal of additional information, which are free to you on application. To those who are not familiar with the great progress that has been made by the Marconi Wireless Telegraph Company we publish below a few facts:

The Marconi System has the largest field to work of any enterprise in the world, being adapted to land and sea, to every clime in every part of the earth's surface.

The business is on an established commercial basis, now earning money every day and hour.

The arrangements with the Western Union and Postal Telegraph Companies give it the use of their 30,000 offices, covering the United States and Canada, so that a message can be sent from and received in every town and hamlet.

Its officers and directors include men of the highest business standing and capacity, including John W. Griggs, President of the Company and former Governor of New Jersey and ex-Attorney General of the United States, with a strong Board of Directors, and Thomas A. Edison, with other leading scientists, as Consulting Engineers.

The English Marconi Company, which was brought out previous to the American Marconi Wireless Telegraph Company, according to their [illegible]

Seven Per Cent Net Last Year

A remarkable showing for a young company. The American Marconi Company, which is younger, has the advantage of all the English Company's expenditures and is growing rapidly, and with its much larger territory its earnings should be much greater.

The Marconi system is now in daily operation between both sides of the Atlantic and transatlantic steamships and most war vessels at sea. These securities offer the greatest investment opportunity in the world, and will lay the

Foundation of Your Fortune

Your chance for profit is in finding out that the investment is a good one before everybody else knows it. If Bell Telephone stock were offered now at the price it was sold to original investors it wouldn't last a minute. $100 invested in Bell Telephone stock in 25 years increased to over $30,000. The only difference between the Bell Telephone opportunity you missed and the MARCONI opportunity you need NOT MISS is in the name. The time to buy Marconi securities is now.

Bell opportunity is one opportunity worth regretting. Marconi Wireless Telegraph is just as good today.

The New York "Sun," Jan. 28, 1906, says: "One thousand messages, commercial and personal, have been sent from one ship to others and to phone stations on one trip in the busy season. This means an expenditure by the passengers for Marconi messages of more than $9000. On a recent trip to New York from Hamburg the Amerika sent 700 dispatches to ship and shore."

Now is the time to buy Marconi Securities. Tomorrow may be too late. A big demand and an advance in price are at hand. Invest Before the Next Grand Rise in These Securities and Reap the Benefit.

For full information concerning the wonderful Marconi System and for free illustrated pamphlet, write at once to us.

Southwestern Securities Co.
Fifth Floor, Herman W. Hellman Building, Los Angeles, Cal.

Marconi
HAS opened a gateway for opportunities for his stockholders in wireless telegraphy. Another gateway has been opened by Mr. Sexton and his automatic machinery for the manufacture of tissue. His machinery will revolutionize the tissue paper market. Join with him and his associates in the enterprise as a stockholder of the INFOLD PAPER COMPANY. There is money in it for you. Write, telephone, send or call for literature. Phones — Main 6188, Home 2096.

Great Relief
During that trying period in which women so often suffer from nervousness, backache, sick headache, or other pains, there is nothing that can equal Dr. Miles' Anti-Pain Pills. They stop the pains, soothe the nerves, and give to
Women
the relief so much desired. If taken on first indication of pain or misery, they will allay the irritable condition of the nerves, and save you further suffering. Those who use them at regular intervals have ceased to dread these periods. They contain no harmful drugs, and leave no effect upon the heart or stomach if taken as directed. They give prompt relief.
"I have been an invalid for 9 years. I have neuralgia, rheumatism and pains around the heart. By using Dr. Miles' Anti-Pain Pills I am relieved of the pain, and get sleep and rest. I think had I known of the Pain Pills when I was first taken sick, they would have cured me. I recommend them for periodic pains."
MRS. HENRY FUNK, R. Akron, O.
Dr. Miles' Anti-Pain Pills are sold by your druggist, who will guarantee that the first package will benefit. If it fails, he will return your money. 25 doses, 25 cents. Never sold in bulk.
Miles Medical Co., Elkhart, Ind

AT THE CITY'S GATES.

EAST LOS ANGELES.

AT A special meeting of the East Los Angeles Improvement Association, held in Campbell's Hall Thursday evening, several important improvements for this part of the city were advocated. The interest of the meeting culminated in the determination to hold a bond election for bridges and other improvements. The association placed itself on record as being unanimously in favor of the issue of the bonds. It was declared by several speakers that the question of the bonds is one of vital interest to East Los Angeles. The building of the proposed Buena Vista-street viaduct will give a roadway through from North Broadway, via Downey avenue and Huntington boulevard to Pasadena, which will be one of the finest thoroughfares leading out of the city.

There are 18,000 people in East Los Angeles, it is said, who are intensely interested in the project, and it is said to be the greatest need of this part of Los Angeles. Steps will be taken to acquaint every voter in this district with the several phases of the question and a letter of appeal to the voters was drafted by the executive committee of the improvement association.

Should the bridge be built, it is said, several important industries, now waiting for a decision on the matter, will be erected on the East Side.

Complaint has been made of the closing of a street running into Avenue 18. A committee of citizens will take the necessary steps for the opening of the thoroughfare, which is said to be closed illegally. The accusation is made that a private corporation has seized upon the public street to be used for purposes of private gain. The street has been fenced in spite of vigorous protests from property owners in the vicinity.

Rev. W. M. Sterling was unable to preach yesterday morning because of illness, and the pulpit of the Methodist Church was occupied by Rev. W. F. Irvine.

The headquarters of the Chamber of Commerce Relief Committee of East Los Angeles, which were maintained in the Baird Block at the corner of Downey avenue and Johnson street, have been closed. Rev. Irvine, a retired minister of the Baptist Church, was in charge. Four large van loads of clothing were sent to the Chamber of Commerce headquarters in the Baker Block during the active work of the East Side committee, and 170 loaves of bread, as well as quantities of other provisions, were collected. Mrs. Owen McAleer, and a committee of other ladies, worked for a day sorting the clothes, the greater part of which has been used to supply the needs of the refugees in Los Angeles. Every church on the East Side sent large donations of food and clothing to the committee, and a great work has been done.

BROOKLYN HEIGHTS.

The question of the laying of sewers in Brooklyn Heights will be referred to a special committee of the Ninth Ward Improvement Association, who will take the matter up with the City Engineer without delay. The desire is to ascertain whether the project of sewers for the heights is outlined on the maps that show the proposed route of the sewers to be built. Residents of this section propose to see to it that the bonds to be voted shall include an appropriation for the much-needed sewers for this district.

Mrs. Lura Beal has returned to Brooklyn Heights after a sojourn of several months with her sons in Oakland and San Francisco. She is a guest of Mrs. William Lewis, No. [illegible] North Chicago street.

The members of the Church of the Ascension have been having their new church location, at the southeast corner of Brooklyn avenue and St. Louis street, graded and excavated for the basement for their new building.

Mrs. Alice Bayles and daughter have returned to Garrison, Kan., after a visit of several weeks with relatives on Brooklyn Heights.

BOYLE HEIGHTS.

The Ninth Ward Improvement Association has taken in hand the question of the paving of East First street. The association proposes to see that the matter has all the publicity possible, and merchants and property holders, interested in the paving of the thoroughfare, have been asked to "boost" the project. At the next meeting, the association will discuss ways and means for securing the improvement of the main artery of this section.

The excavation on East Fifth street, between Ezra and Concord streets, which has long been a menace to pedestrians and others, and has greatly injured the surrounding property values, will be filled at once, and the expense of the work will be borne by residents who will profit from the improvement.

Bailey street is to be straightened and the jog at the intersection of Bridge street will be removed when the work is completed. There is an effort to secure the straighteneng and widening of several crooked streets on Boyle Heights.

Residents of the section south and west of Boyle Heights will circulate a petition asking for two mail deliveries each day on Soto street between Fourth and Sixth streets, on Second and Third streets, east of Mott street, and on Euclid Heights. One delivery will be asked for the district east of Euclid avenue and south of Sixth street; also for the section south of Stephenson street and east of Val Verde street, and all territory east of Dobinson street and north of Brooklyn avenue.

THE NORTHWEST.

Miss Rosamond Dutton of No. 259 North Union avenue is spending a week at Riverside, the guest of old Detroit friends.

The brick walls of the church "Our Lady of Loretto" are rapidly rising at the corner of Court street and Union avenue. When completed it will be a handsome edifice.

The beautiful private rose garden of Assistant City Auditor E. E. Bostwick at No. 255 North Union avenue is now in full bloom. The large variety and splendid specimens of roses grown by this enthusiastic lover of flowers make a conservatory that the whole neighborhood is proud of.

THE SOUTHWEST.

For the benefit of St. John's Episcopal Church a concert was given on Friday evening at the Woman's Club House on Figueroa street. The social entertainment society of the church had charge, and the function was a success. Señor Ricardo Ruiz gave a selection on the violin, and was several times recalled. Others who had a part in the programme were Miss Annie H. Mottram, and Miss Marian Gordon Norman, who trained the chorus.

John Barnard, a prominent business man of Minneapolis, is visiting with his brother, T. Barnard, at No. 940 South Union avenue. He will visit San Francisco and other northern points before his return home.

Mrs. R. A. Brown of No. 1252 Magnolia avenue, gave a dinner Tuesday in honor of her daughter, Miss Inez Brown, who left that evening for Seattle, where she will marry Austin McNamara, formerly of San Francisco.

Members of the West Adams Street Church gave a reception to new members and strangers Thursday evening at the home of Dr. and Mrs. A. W. Adkinson, No. 2115 West Twentieth street. The house was prettily decorated and music was furnished by DaNubila's Orchestra.

The Westlake Presbyterian Church held their annual meeting Wednesday evening. Reports were given by the committees and the annual election of officers was held.

PICO HEIGHTS.

The Methodist Church is expanding, and an addition, to be used as a Sunday-school, is being built. The wing will be 36x40 feet and will be finished in the mission style. The rapid growth of the large Sunday-school has made necessary the building of the addition to the church. Rev. D. B. Loofbourrow, the pastor, is meeting with great success, and the membership of the church is steadily increasing.

Members of the Pico Heights Civic League held an interesting meeting on Wednesday evening at the home of Mrs. L. Kallin, No. 2534 Sepulveda street. Mrs. Harriet Taylor, president of the organization, gave an exhaustive report of the work done by the body. The following officers were elected for the ensuing year: Mrs. Charles Pierce, president; Mrs. H. L. Sturgis, vice-president; Mrs. S. T. Rhoades, second vice-president; Mrs. F. McFaul, secretary; Mrs. Fred Schrieber, treasurer. After the election the ladies were entertained with a pink tea, and plans for the coming months were discussed.

Edmund Sawyer, son of Dr. E. O. Sawyer, who has been seriously ill for the past five weeks, is convalescing.

A humane society is to be organized in Pico Heights in connection with the Society for the Prevention of Cruelty to Animals.

Burton Server, of San Francisco, who has been the guest of his sister, Mrs. C. D. Keller, of No. 1203 Normandie street, has returned to San Francisco.

The Ladies' Auxiliary of the Christ Church mission are preparing for a social to be given in the guild room of the church.

A pretty wedding took place in the Congregational parsonage Monday evening, when Miss Lucy Hagerty became the bride of W. R. Johnson, Rev. J. M. Schaefle performed the ceremony. Mr. and Mrs. Johnson will reside at No. 540 Berendo street.

Rev. D. B. Loofbourrow preached yesterday morning at the Methodist Church and in the evening the installations of the officers of the Epworth League took place. The officers were: Leigh Segar, president; Essie Smith, first vice-president; Grace Deming, second vice-president; Mattie Penrod, third vice-president; Louise Harvey, fourth vice-president; Clara Titus, secretary; Glen Copeland, treasurer; Mrs. Nippenberg, organist; Mr. Herendeen, chorister.

The choir of the Congregational Church has lately been reinforced by the addition of several new members.

Mark Hartman has returned to Pico Heights and will reside at Catalina and Pico streets.

Miss Sadie Burns of Sanborn, Iowa, is visiting her sister, Mrs. Glen Baker. She will make Los Angeles her home.

Mrs. Claude Smith and daughter, Grace, are in Santa Ana, the guests of Mrs. Smith's mother, Mrs. Lee.

Mr. and Mrs. Herbert Johnson, of No. 1233 Normandie street, left Thursday for Seattle. They will visit a few weeks with relatives there, when they will go on to Klondike to remain two years.

OAK HILL.

On Thursday evening the Oak Hill Park Improvement Association gave its annual banquet at the residence of Ralph Rogers. The charter members of the club are Mr. and Mrs. Ralph Rogers, Mr. and Mrs. T. Talbert, Mr. and Mrs. Clark Mahan, Mr. and Mrs. J. A. Weill, Mr. and Mrs. Frank Hopkins, Mr. and Mrs. Paul C. Thorne, Mr. and Mrs. H. C. Barnes. After the banquet the evening was pleasantly spent discussing plans for beautifying the immediate neighborhood.

Mrs. J. B. Weill has returned from a two weeks' sojourn at Murietta Springs.

The Oak Hill Park Whist Club met Monday evening at the home of Mrs. H. C. Barnes. Duplicate whist was played and a close game resulted. Dainty refreshments were served. The house was decorated with May flowers. Those present were Mr. and Mrs. J. A. Goodhue, Judge and Mrs. Cowles, Mr. and Mrs. P. C. Thorne, and Mr. and Mrs. J. B. Weill, Mr. and Mrs. C. C. Brock, Mr. and Mrs. Clark Mahan, Mr. and Mrs. H. C. Barnes.

Mrs. Paul C. Thorne is entertaining her aunt, Miss Nellie G. Allen, of San Francisco, for a few weeks.

On Monday afternoon members of the Charity Club and several friends were delightfully entertained by Mrs. T. Talbert, at her cosy home. The event being the annual "Baby Day." Music was rendered by Mrs. Sadie Howard of San Francisco, and several lullabies were sung by Mrs. Nexx and her daughter, Barbara. Mrs. Frank L. Wheat of Garvanza read a paper giving as her subject the education of the young. A number of little tots enjoyed the good time.

The residents of Oak Hill Park will be sorry to lose Judge and Mrs. Cowles who are leaving with their daughter, Mrs. J. H. Goodhue, who has recently bought a home on Adams Heights.

Sunday Mrs. H. C. Barnes gave a farewell dinner in honor of her sister, Mrs. Adele Hunter, who leaves in a few days for a six months' trip through Europe. Covers were laid for fourteen.

VERNON.

The San Francisco earthquake has not only delayed the business of Vernon, but has also retarded the work of improving the streets, the laying of sewers and the paving of Central avenue. Everybody has forgotten these important items in the more important work for the relief of the stricken in the North. Much clothing and food is still being contributed by citizens of Vernon and the good work still goes on.

The Vernon Improvement Association, at a meeting held in Buck's Hall on Thursday evening, accepted the resignation of its secretary, Isaac S. Smith. There has been no more faithful servant of the society than Mr. Smith during his long term of office, and the splendid testimonial of thanks tendered him by the association is an evidence of the regard felt for his work. John Bales, of the local postoffice department, was chosen to fill the place. The Improvement Association is planning to give a public entertainment soon. The following committee has the work in charge: Mrs. Dora Lord, Mrs. W. C. Bowman, C. Smyser, A. W. Yarnell.

The following sales are reported by F. L. and J. H. Steele: John Ashton sells to Mrs. Dolly Masoner, a lot on Hooper avenue near Central avenue, which will be improved with a home. C. H. Strong sells a house and lot on Central avnue and Forty-seventh street to Nelson Vinette for $1600. Porteous has sold a house and lot on Forty-sixth street near Central avenue, to C. M. DeVore. A house and lot on Hooper avenue, near Forty-eighth street has been sold to Mae Sheer by M. J. Carrey.

Stein-Bloch Smart Clothes

Merit is the kernel of Stein-Bloch success. The Stein-Bloch label says to you that the component parts, from fabric to buttons, are honestly made by craftsmen of a high order.

This label is in every coat.

"Smartness," the book of the Stein-Bloch methods and styles, sent without cost.

Tailor Shops and Main Offices, Rochester, N. Y.
New York, 138-152 Fifth Ave.

Take Another Honeymoon Trip

¶ No matter if your honeymoon did occur ten, twenty, or even thirty years ago. Take another.
¶ Go East via the

Golden State Limited

¶ Leaving San Francisco, Santa Barbara and Los Angeles daily for Topeka, Kansas City, St. Louis and Chicago.
¶ Your wife will approve of the train. It's particularly popular with the ladies—their comfort and convenience has been so carefully studied and provided for in the service.
¶ Descriptive booklet and full information upon request.

Rock Island

F. W. THOMPSON, Gen'l West'n Agent, San Francisco
F. L. MILLER, District Pass'r Agent, 237 S. Spring St., Los Angeles

Through Rainbow Canyon Runs The

Los Angeles Limited

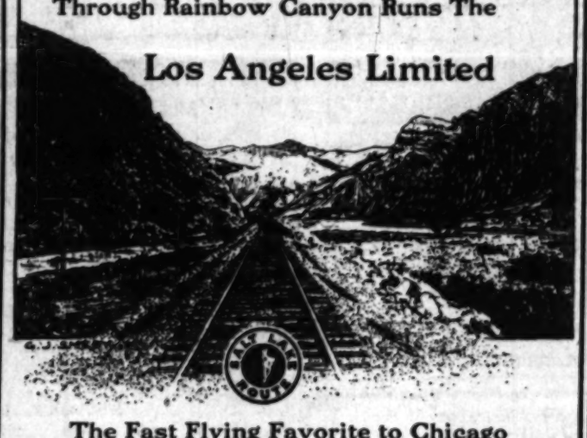

The Fast Flying Favorite to Chicago

Daily at 2:45 p.m. from Salt Lake Route Station on First street via Salt Lake City, Union Pacific and Northwestern. A la carte dining car service of peerless quality. Standard and Tourist Sleepers. Reserve berths at 250 South Spring street or at station for Eastern excursions, May 25 to 27, June 6 and 7, and later.

DAILY AND PERSONALLY CONDUCTED PARTIES

in Pullman Tourist Sleeping Cars through without change to

Chicago, St. Paul Minneapolis and the East

We will be pleased to call upon you if desired, and give you full information regarding rates and train schedules, and to submit special itineraries, etc.

J. H. PEARMAN, Asst Manager,
Chicago & North Western-Union Pacific Excursions,
257 So. Spring St., Los Angeles, Cal.

PC143

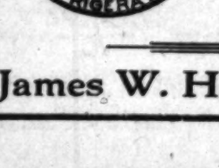

We Show a Line of Over

80 Different Styles

Of the Best Makes in the Country

James W. Hellman — 161 N. Spring St. Los Angeles, Cal.

Great Reduction in Rates for Eastern Round Trip Tickets

VIA

Southern-Union Pacific

$92.10—New Haven, Conn., May 25, 26, 27

National Council Knights of Columbus. Return limit August 31.

June 6 and 7

$72.50—Chicago and return.
$60.00—Kansas City or Omaha and return.
$70.00—St. Paul or Minneapolis and return.
$67.50—St. Louis, Memphis or New Orleans and return.

Return Limit 90 Days

Other points in proportion.

The "Overland Limited" will take you East on the wings of the wind.

Besides two overland trains daily through to Chicago.

Thos. A. Graham, Asst. Gen. Freight and Passenger Agent, Southern Pacific, 261 S. Spring St., Cor. Third.

For Your Eastern Trip Excursion Rates

June 6 and 7, July 2 and 3, August 7, 8 and 9, September 8 and 10

Chicago and return $72.50
Omaha or Kansas City and return $60.00
St. Paul or Minneapolis and return $70.00
St. Louis, Memphis or New Orleans and return $67.50
Denver and return $55.00

Many other points in proportion.

Return limit 90 days, but not later than October 31, 1906.

Also New Haven, Ct., and return $92.10

May 25, 26 and 27, account Knights of Columbus. Return limit August 31, 1906.

Choice of Many Routes. Go One Way, Return Another.

Particulars at 261 S. Spring St., Cor. Third, or from any Agent.

Southern Pacific

Fast Time FOR Tourist Service

Chicago, St. Louis and the East

69 Hours to Chicago without change of cars VIA El Paso and Kansas City

Inquire of Thomas A. Graham, Asst. Gen. Freight and Passenger Agent, Southern Pacific, 261 S. Spring St., cor. Third, or of any Southern Pacific Agent.

Southern Pacific-Rock Island

CASH OR CREDIT — Our Prices are the Same — Eastern Outfitting Co

SHORT-O COOKING OIL

New Sleeping
OVERLAND LIMITED
Chicago
Milwaukee & St.
Railway
SOUTHERN-UNION
Containing Drawing-room Compartments and Observation Drawing-room and Compartment can be used en suite.
From Los Angeles $ 00 and from San Francisco 11.00 a.m., arriving Chicago Passenger Station 9.25 a.m. day.
E. L. GARRISON, Agent
334 S. Spring
LOS ANGELES

San Die
and Ret
$4.00
To holders of round trip tickets from the East, who wish to accompany Trains at 8:25 a.m. and 11:55 p.m.
Santa

POND'S EXT
THE OLD FAMILY
Piles
whether of the itching, aching variety are singly troublesome. For tract should be taken (a teaspoonful three day), and also tion, either in full half Pond's Extract hot water, night and Bathe the parts freely with Pond's Extract parts should be well with Pond's Extract
Witch Hazel is not the On analysis of seventy Witch Hazel — offered thing" — fifty-two contain wood alcohol or or both. Avoid danger by using
THE OLD FAMILY
POND'S EXT

Marvel
Exclusive
in women
241-243

—Agents
Douglas
MAMMOTH SHOE
519S. BROADW

You cannot buy better
SENTOUS
Where to Get Them?
Both Phones 1253

W. LOAIZA
San Francisco.
416 Jackson St.
EXPORTERS and
Have opened a Los
MARKET & PRODUCE
Cor. Central and
211-213.

New Spring wearables
ing daily.
See our large new
KAHN'S, 457 S.

LULL CARRIA
POPULAR
AT POPULAR
Cor. Main and
LOS ANGELES

GOOD SHOE
W. C. Cum
FOURTH AND

BELL'S EXCLU
Makers of
343 South Broad

NEW
STRATION.
Make Strong
President.
of Certifi-
Frisco Fire.
Nations Which
Disaster.
important California
the clock stopped"
going under way in
the past week. It
and its intended
California Chinese
before the high-
hand for complete
people.
L. McKeeby,
United States At-
of high reputation,
Chinese, has been
wealthy Celes-
McKeeby is to
in a few days,
before the Presi-
home yester-
McKeeby neither
that he had such a
he remarked,
McKEEBY.
thousands of cer-
makes a very
only for the
but for the Federal
must spend mil-
straightening this
radical meas-
ading Chinese is
certificates of
part of which are
Washington, were
which leveled the
ill-fated city.
Chinese in Califor-
have known for
has been the
those precious
toward Alaska.
and common
most of these
and titles to
San Francisco.
system of stor-
valuables safe
bers, was not
in the critical
the guardians
ends, and left
of others to the
are border-
realize that
in the United
have nothing
Scores
individuals, per-
perhaps born in
presents it-
any Chinese
knowledge of Eng-
tions will claim,
certificate was de-
The Federal
this will hap-
quarter taken up
Institute inves-
now taken up in
The prob-
the immigra-
finally endless.
in effect was
The Chinese
was imper-
on a wrong
to ask a limited
of Congress and
registration, and
to create with
Chinese in keeping
Chinese as far as
merchants as-
to pledge their
that a China-
always duplicated
thousands of
returned, it seems
Caucasian eye
general types,
remain appear-
for a brother.
friends, argue
some claim to
the innocent
Chinamen
returned here
tall, slender
six feet in
by an inspector
a forged cer-
tificate to tally
description, but
discrepancy in
measurement fixed
4 feet, 1 inch,
feet at 5 feet,
discrepancy of
revealed that
measured during
while lying
stature of the
nearly half a
strenuous
lead to their
it will ad-
over the
and Canada.
station with
signed that
know thous-
country. In
applicants say
birthplace proofs
operate with
to respect.
of the race
intimate
during the
telegrams
forth by
Francisco.
will be
weeks, di-

VETERAN ENCAMPMENT.

Preparations for the July Convention Are Now Being Made by the Committee.

Charles W. Davison, the department commander of the United Spanish War Veterans, has sent a communication to the executive committee of Roosevelt Camp, in charge of the arrangements for the reception and entertainment of the officials, delegates and visitors to the convention July 2 and 3, in which he says there has been no change in the date or place of meeting of the encampment.

The local camp is making strenuous efforts to have the forthcoming convention and reunion the most successful the order has ever held. Delegates will be present from Arizona, Nevada, and all cities in this State.

The Ladies' Auxiliary of the encampment will convene here on the same date as the department.

In all of the efforts of the young local veterans for the success of this encampment they have been ably seconded with financial assistance and other material aid by former army and navy officers and other patriotic citizens. The request for this aid became imperative owing to the youth of Roosevelt Camp and the financial obligations it had to meet in defraying certain necessary expenses.

Brig.-Gen. Robert A. Wankowski is treasurer of the executive committee.

Some of the features decided upon include a reception by prominent veteran army, navy and military officers, a banquet at a popular cafe, a grand military ball at the armory and some one of the popular day trips from the city with a great feast or barbecue as a finale.

In all probability the sessions of the encampment and auxiliary will be held in the armory, which will be handsomely decorated for the occasion.

DEVOTES HIS LIFE TO BOYS.

MAJ. PEIXOTTO SEEKS AID FOR HIS FAMOUS CLUB.

Will Appeal to Eastern Millionaires for Financial Assistance for the Columbia Park Boys' Club Whose Quarters Were Destroyed by the San Francisco Fire.

During the past week Maj. Sidney S. Peixotto, founder of the celebrated Columbia Park Boys' Club of San Francisco has been a guest in Los Angeles. In the San Francisco disaster the boys' clubhouse was destroyed. Maj. Peixotto is here trying to interest Los Angeles people in raising a fund to establish a camp in the pine woods near Monterey, where the 240 boys, so suddenly thrown out of a home can be gathered together till their clubhouse can be rebuilt.

More than $100 was subscribed and any who wishes to add to the fund can do so through Mrs. Willoughby Rodman, who is interested in the plan of helping the boys. Maj. Peixotto leaves today for the East, where he will make an effort to interest such capitalists as Andrew Carnegie and John Rockefeller in providing an endowment fund to establish a training school where teachers may be fitted to go out and found similar clubs in the cities and towns throughout the United States.

Maj. Peixotto had been engaged in this work for fifteen years when the first Boys' Club was established in San Francisco, the movement beginning with a company of clever literary folk, artists and architects who determined to create a club which would meet the needs of boys who spent most of their time in the streets. Maj. Peixotto was one of this original company of founders and threw his whole heart and soul into the work, with the result that he established what is conceded to be one of the best all-round boys' clubs in the country. From it have come boys, born in surroundings that make their lives hopeless, who have gone through the State University and attained distinction in the beginning of a career.

The clubhouse in San Francisco represented the work of years, and was fitted up with a fine library, a music room, a gymnasium, an armory, an art studio, and three manual training rooms supplied with tools, a complete printing office, where for ten years such splendid press work had been turned out as to make the club famous in this particular. All this has been destroyed.

Last summer Maj. Peixotto took forty of the boys on a vacation tramp covering a distance of 400 miles, through the vineyards and valleys of California. They were gone fifty-one days, and along the route the boys gave over thirty evening concerts and performances, and played a dozen baseball games at different points, making enough to cover the expenses of the trip. Over seventy boys who were not physically up to the walking party spent a month in a camp near Monterey, where they lived as citizens of a miniature republic, which they named the "State of Columbia," governed by a president, who had his cabinet, senate and house of representatives.

It is in this same location that Maj. Peixotto wishes to establish a temporary camp to hold the boys together till their clubhouse can be rebuilt in San Francisco.

Southern California Fiesta.

Unusual efforts are being made by a great number of citizens to make the forthcoming Fiesta eclipse all preceding similar events, in gorgeousness and splendor. Magnificent floats are already completed and are the most beautiful ever constructed for such a fete. Entries for the floral parade are going to be unusually numerous and promise to be exceedingly beautiful.

The Times wishes to do its part in letting the world know we can do big things here and do them right, and no expense will be spared in printing The Times Special Fiesta Number, to make it a handsome paper, and a credit to Southern California.

It is the best evidence you can send your friends that Los Angeles and Southern California were unharmed by the recent terrible disaster to the northern part of the State. Price 15c, postage prepaid, to any address in the United States, Canada or Mexico, or the paper for the four days of the Fiesta, including this splendid issue will be sent to any address, postage prepaid, for 20c.

Send in your orders early, to facilitate a prompt delivery. The price of the Fiesta Number, not including postage, will be 10 cents per single copy, or 13 copies for $1.00.

Piano for Prominent Musician.

MR. FRANK B. LONG.

Dear Sir,—I take great pleasure in stating that my Frank B. Long piano is unquestionably all that you have claimed for it, and more. During the time I have had it, now over two years, it has gained (if that were possible) in power and sweetness. I am better pleased with it than I was when I first heard it. The tone, I believe, is unsurpassed.

FRANCES M. PURDY.

Score again for "the unequaled tone."

GAS FOR FUEL.

With it you can heat and cook better and quicker than on the best coal and wood stove.

The House of Quality. Independent of the Trust

WE HAVE JUST RECEIVED A.....

Carload of Dressers, Chiffonieres Pier Glasses, Dressing Tables, Etc.

In Toona Mahogany, Birdseye Maple, Curly Birch, Golden Oak, Dark Mahogany, Weathered Oak, Etc. Absolutely the

LARGEST STOCK IN LOS ANGELES

In French and Empress styles not carried elsewhere. Prices as low as $16.00---as high as $150.00.

PRICES THIS WEEK EXCEEDINGLY LOW

Portieres
At Just One-Half

To close out odd patterns:
$35.00 portieres at $17.50
$22.50 portieres at $11.75
$16.00 portieres at $8.00
$8.00 portieres at $4.00
Come this week sure.

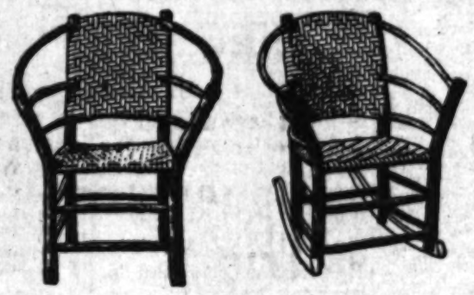

Royal Wilton Rugs

If you need anything in this line, from 2-6x3 feet to 12x15 feet, we have it. Large and finely selected stock.

YOU CAN'T AFFORD TO BUY UNTIL YOU SEE OUR RUGS.

IRON AND BRASS BEDS

We are the headquarters.

This dandy pair of OLD RUSTIC HICKORY chairs can't be beat for nearly twice the money. We have just received a new consignment. On sale today.

Chair $3.00--Rocker $3.25

The Pair $6.00

which is about the regular price for rocker alone. None sold to dealers. We have a large selection of all kinds of porch furniture.

OUR NEW LINE OF Refrigerators NOW ON SHOW.

They have the chill in them.

LYON McKINNEY SMITH CO

652 S. Broadway At Seventh St.

Dirt Is Flying

The hustling sons of toil and the mules, horses and scrapers of the contracting firm of Venable & Co. are now grading the beautiful Los Angeles Boulevard through the center of the Redondo Villa Tract with an easy grade—fitting for the Short Line Electric Railroad from Los Angeles to Redondo.

The Race of the Telephone Men

to the Redondo Villa Tract was won by the Home Telephone force in an exciting race with that of the Sunset Telephone Company, the Home construction force winning by just one day. Both phones can now be used on the beautiful Redondo Villa Tract.

Cheap Water and Plenty of It.

The Redondo Villa Tract can congratulate itself on having plenty of water at lowest rates. Only 7½ cents per thousand gallons for irrigation purposes. Where can you do better? And it's the purest of water, a life-giving fluid which can't be beat.

A Great Flow

of sparkling, pure water from the cool depths of the great subterranean reservoir on the Redondo Villa Tract was struck on April 26 by Catey & Co. in well No. 6.

Come One, Come All. Get Your Free Electric Railway Tickets Tomorrow and Tomorrow Night at Our Office, 124 South Broadway, Ground Floor, Chamber of Commerce Building.

Electric Light and Electric Power

have been secured for the Redondo Villa Tract by contract signed with the Edison Electric Company on April 12, whose 10,000 horsepower will now serve the residents of Redondo Villa Tract just as soon as the wiring can be completed.

The Pipe-Makers at Work.

The demand for pipe for the extension of the water system of the Redondo Villa Tract is so urgent that the Lacy Manufacturing Company of Los Angeles is filling same with the rush that such an order requires.

Saws and Hammers Fill the Air

with the lively sound of enterprise and development. The busy force of carpenters have just finished building the grand gateway of the Redondo Villa Tract, and are now at work on other buildings.

A Modern Water Plant.

The Westinghouse Electric Co. delivered two powerful electric motors on April 28 for use in the modern water plant on the Redondo Villa Tract, which will furnish its residents with water.

Strawberries and Watermelons.

Block 53 has been selected for the great strawberry, watermelon and vegetable farm. This will furnish the residents of the Redondo Villa Tract with the sweetest of strawberries, watermelons, etc.

Free Ride to Redondo Every Day

By Electric Line—Every Twenty Minutes—Come One! Come All.

Get your Free Electric Railroad Tickets at our office, 124 S. Broadway (ground floor, Chamber of Commerce Bldg.) $4 down, $4 per month—no interest, no taxes; $90 per lot. Join the rush to Redondo, where two millions have already been expended in substantial improvements and over a million is now being expended in addition thereto. The grandest success of the season. Everybody delighted. Lots are selling fast. Don't delay. The beautiful Redondo Villa Tract. Only $90 per lot—$4 down, $4 per month; no interest no taxes.

THE GRAND GATEWAY JUST COMPLETED ON THE REDONDO VILLA TRACT.

Los Angeles Securities Co.,

124 SOUTH BROADWAY, LOS ANGELES, CAL.

Ground Floor Chamber of Commerce Building. Telephones: Main 3579, Home 5339. Incorporated Under the Laws of the State of California.

NO TROUBLE TO ANSWER QUESTIONS. References: Consolidated Bank of Los Angeles and our many satisfied customers.

Office open every night during week days from 7 to 9 o'clock to accommodate those who cannot come during the day.

CUT THIS OUT AND MAIL

Los Angeles Securities Co. 124 S. BROADWAY, LOS ANGELES

Gentlemen—Kindly mail me full information, map and illustrated prospectus concerning the Redondo Villa Tract, free of any expense to me.

Name .....

Street .....

City .....

OAKLAND OFFICE

Los Angeles Times

...878 Broadway...

Telephone OAKLAND 7467 Arthur L. Fish, Representative

Advertisements and Subscriptions Received

Copies of The Times on file

PLATES CROWNS BRIDGE WORK —ONLY— $4.50

Only 15 days more to demonstrate our painless methods and superior workmanship. Come at once and avoid the rush. All work guaranteed the very best that can be had anywhere, no matter how much you pay. Cleaning and examination free.

BROADWAY DENTAL PARLORS, 452½ South Broadway.

Also opening evenings and Sunday forenoons.

Wear Imperial $3.00 Hats

LOWMAN'S CO 131 SO. SPRING ST.

LADIES

TAIT'S REGULATING TABLETS

have been prescribed for the cure of MONTHLY IRREGULARITIES by many of our best physicians, who endorse it as their invariable success. They are POSITIVELY GUARANTEED not to injure the most delicate woman and will give speedy relief when other remedies have failed. Price $2. For sale as all SUN DRUG STORES.

Best Teeth, $5 a set. 332½ South Broadway.

Fidelity Rupture ...Cure...

Throw your truss away. See testimonials in our office, 413½ S. Spring St., Rooms 1 and 2, Los Angeles, Cal. Hours 10 a.m. to 5 p.m.

SILK PRICES Always the LOWEST

The Silk Store

(From Loom to Consumer)

219 Mercantile Place

UNIQUE

Cloak and Suit House

245 South Broadway

Electrical Construction Co.

1126-1130 SOUTH MAIN STREET

Everything Electrical

Feather Weight Trunks

$20 to $32.

Barnegan light trunk made Saves excess baggage ch'gs

Whitney-Barroughs Trunk Co.

429 South Spring Street

Out of Town Customers

Order your Wines and Liquors BY MAIL

OLD PLANTATION DISTILLING CO

108 S. Broadway. Los Angeles Ca

School Shoes

Dependable qualities at right prices—including our "Family Line" and the celebrated Red School-house brand.

LE SAGE BROS.,

485 South Broadway

THE CITY IN BRIEF

NEWS AND BUSINESS.

Neat Sum for Artists.

At a recent sale in New York of paintings contributed by artists of that city for the benefit of San Francisco artists, who had suffered by the disaster, a total of $12,227.50 was realized. The sale was conducted at the rooms of the American Art Association. The California Society of New York paid the expenses of the sale, $150.

Patrolman Struck by Car.

Patrolman A. R. Ross was struck by University car No. 139 near Adams street and Vermont avenue last evening and dragged several feet before the car could be brought to a standstill. Ross was riding on Vermont avenue on a bicycle, between the car tracks. He stated that he did not hear the approaching car until it was directly upon him, and too late to avoid a collision. The injured man was taken to the Receiving Hospital where it was found that his injuries consisted of severe body bruises and a sprained back. Ross lives at No. 2906 South Main street.

Dies Drunk and Unknown.

An unidentified man, arrested for drunkenness early yesterday morning, died of alcoholism in the Receiving Hospital just before 6 o'clock, four hours after he was taken to the Central Police Station. He was unconscious when taken to the hospital and had but 55 cents in his pockets. There was nothing on him by which the man could be identified and Coroner Trout is now working on the case. The dead man was about 35 years of age and his clothes are of good material and apparently of English make. The body was removed to Bresee Bros.' morgue.

Injured in Runaway.

Mr. and Mrs. F. W. Taylor of No. 492 West Forty-third street were thrown from their buggy and painfully injured in a runaway accident on East Main street yesterday afternoon. Mr. Taylor bought a spirited horse Saturday. With his wife, he went out yesterday for a drive to try the animal. When they had reached a point opposite the East Side Brewery one of the reins broke and the horse became frightened and ran away. Both the occupants of the carriage were thrown out. Mr. Taylor sustained a badly sprained leg and numerous bruises. Mrs. Taylor suffered a severe shaking up and painful bruises. They were treated at the Receiving Hospital and then removed to their home.

BREVITIES.

Carpenters will be finished on Monday, then the decorators will begin, and by June 1 our store will have been transformed into a purely optical establishment. We are determined to close out our entire lot of jewelry, diamonds and watches by that time, and are quoting prices below cost. Better buy for future needs. Joh. Von Breton, 350 So. Broadway.

Oakland office Los Angeles Times, 573 Broadway, Telephone Oakland 7467, Arthur L. Fish representative. Advertisements and subscriptions received. Copies of The Times on file.

Idyllwild reopens June 1st. Daily through trains from Los Angeles meet stage at Hemet.

See Wicks's advertisement of Seventh-street city lots in city lots at $300.

Furs. D. Benoff, furrier, 312 S. B'way.

TWO ATTEMPTS TO BURN HOUSE.

HUMAN LIVES ENDANGERED BY AN UNKNOWN INCENDIARY.

Fires Started Twice Early Sunday Morning in Rooming-house on East Third Street Despite Fact That Police Were Watching Place—Woman Narrowly Escapes Suffocation.

Fire of incendiary origin caused a loss of $250 to a lodging-house at No. 455 East Third street Sunday morning and nearly cost the life of Miss Grace Emmett, sister of Miss Katy Emmett, proprietress of the place.

Fire was first discovered in the house about 1130 o'clock Saturday evening, but was promptly extinguished with a slight loss. The fire had begn started beneath a rear stairway on the second floor and directly below the room occupied by Miss Emmett.

Before the young woman became fully awakened her room was filled with smoke, and she made her way to a place of safety with the greatest difficulty.

The first blaze was of such apparent incendiary origin that the police were notified and Patrolman George Horne kept close watch on the premises during the balance of the night.

The officer passed the building at 2 o'clock and noticed nothing unusual, but returning a few moments later found the rear of the building in flames. The second fire had been started near that originally set by the incendiaries, but had obtained a much greater start before discovered. None of the occupants of the house were injured in the second fire, but were forced to flee into the street garbed only in their night clothing.

VITAL RECORD {BIRTHS, DEATHS, MARRIAGES

Deaths.

MALONE—At Three Rivers, Province of Quebec, Can., May 13, Mrs. Mary C. Malone, sister of Walter D. Walsh of this city.

CASAD—Thomas M. Casad, born April 3, 1835, died May 12, 1906. Funeral from his late residence, 1821 West Fifth street, Tuesday, May 15, at 2 p.m. Friends invited.

MENCER—At residence, 645 South Bixel street, May 13, 1906, Micheal Mencer, aged 82 years 11 months 9 days. Funeral services will be held at residence, Tuesday at 2:30 o'clock. Friends invited. Interment, Evergreen.

KING—At the family residence, 212 West Fifteenth street, Los Angeles, Cal., L. L. King, aged 65 years. The funeral services will be held at the residence, Tuesday at 2 o'clock. Friends invited. Interment, Rosedale.

NIELSEN—In this city, May 12, 1906, Theodore, beloved husband of Mrs. Minnie Nielsen, father of Harry, Esther, Ruth and Theodore Nielsen, aged 34 years 1 months and 20 days. Funeral from his late residence, No. 1402 West Washington street, at 2 p.m., Monday, May 14, 1906. Friends invited.

CHEW—Lavina Neeb, wife of H. Ogden Chew. Funeral services 1 o'clock Monday, May 14, at 1360 South Figueroa. Friends invited. Interment private.

SHAW—Austin H. Shaw, at 2003 East Second street, May 12, 1906. Funeral from the parlors of J. F. Richardson, 1323 East First, at 7 p.m., Monday, the 14th.

HOLLENBECK LODGE, No. 319, F. & A. M., will confer the first degree, Tuesday evening, May 15.
J. WILL DICK, Secretary.

Los Angeles Transfer Co., 751-3 South Spring.

Will check baggage at your residence to any point. Tel. M. 49 or 249. Home 249.

Connell, Unterkircher, Crawford.

Undertaking Co., 1651 South Grand avenue. Phones 6812. Main 8233. Lady attendant.

Bresee Bros. Co., Undertakers.

We will remove to our new building, No. 325 South Figueroa street, about May 1.

J. C. Cunningham's trunk factory, Rattan furniture, 520 South Spring st. 'Phones 518.

TIPSY YOUTHS UPSET AUTO.

Wild Ride With Their Three Women Companions.

Heaped in Wreck While Turning Sharp Corner.

Injured Seek a Doctor as the Driver Grabs Number.

Amid a confusion of flying dirt, whirring wheels, screams of women and shouts of alarm a big touring car carrying three young alleged "sports" and their women companions turned over at the corner of Washington street and La Salle avenue Saturday night. The occupants of the machine were hurled out and lay stunned and bleeding in the road.

Their escape from serious injury and even death was almost miraculous, as they all seemed pretty drunk. The fact that the big car rolled three-quarters of the way over and stopped, resting on its left side accounts for their escape. Had they been pinned under the machine, as they would have been had the car turned over, it is probable the entire party would now be in the hospital.

One of the gilded youths and the girl with him were scarcely scratched, and realizing the position they were in did not stay to help their injured companions, but first tore the number off the rear of the machine so that it could not be identified by the police and then ran away, disappearing in the darkness. The four remaining passengers, two young men and two young women, were assisted to the home of Dr. James H. Shults, No. 2100 La Salle avenue, where their wounds were dressed and bandaged.

It was feared at first that one of the women and one man had sustained serious internal injuries, but it developed that the amount of alcohol imbibed was responsible for the symptoms which indicated the internal trouble. All of the quartette sustained numerous painful lacerations and bruises and were so stunned that they could give no reasonable account of the way the accident occurred.

REFUSE TO GIVE NAMES.

Dr. Shults endeavored to ascertain the names of the four persons he treated, but in every case he was told that it was none of his business. He would like to locate the men of the party now, however, as it does not pay to play the Good Samaritan and not even be thanked in return.

When the big auto tipped over the entire neighborhood was aroused and the men who went to the rescue of the motorists righted the machine and a test proved that the car could still be run, even though the fine body had been ruined and all the fancy work smashed, and after Dr. Shults had spent an hour and a half dressing wounds the "sports" limped to their machine which was as battered as they were.

The wrecked party evidently was composed of young men and women who could not afford to have their identity become known under the circumstances. Dr. Shults was returning home from an entertainment at the Angelus Hospital on East Washington street with his family in his son's automobile. When he was passing the corner of Washington and Main streets he noticed a party of six come out of the beer garden next to the corner and get into a big automobile which stood at the curb.

The sextette were hilarious and soon had the big machine speeding west on Washington street. All the way out Washington street they followed the Shults car. Pedestrians who happened to be on the street at the time were of the opinion that one of the young women was seated in the lap of the man acting as chauffeur and was aiding in the steering of the machine.

When the junction of La Salle avenue and Washington street was neared the Shults car was slowed up and the machine carrying the gay sextette moved up alongside. When Dr. Shults turned off the hilarious outfit attempted to follow him for some unknown reason but made no effort to slacken their speed and their big machine tipped over with a terrific crash, hurling its occupants in all directions.

REMOVED CAR NUMBER.

It is thought the young sport and the girl who was sitting on his lap in the front seat escaped uninjured and were the ones who tore the number off the car and then disappeared. The car was thrown over with such force that the forward part seemed to remain off the ground until the machine landed on its left side with a crash. The steering-wheel and gear were not injured, and only the tonneau, which was occupied by the remaining four passengers, was wrecked.

Who is the owner of this machine and who were its occupants at the time? Those who saw the accident and the party afterward say that if the truth were known some of the "best" families in the city would be terribly shocked. It is believed the man who was driving the car and who ran away with the number and his affectionate girl friend is the owner of the machine, but he succeeded in coverings his tracks well.

By the time Dr. Shults had dressed the wounds of the injured and the car had been righted quite a crowd had assembled from around the neighborhood, and when the party was helped into the machine, the girls had sobered up some and covered their faces for fear of being recognized, and the two men flew into a rage when Dr. Shults inquired what their names were.

While Dr. Shults is probably the most interested person, the police also are anxious to know who the wild speeders were, and yesterday investigated the case as far as they could go. Further investigation will be made today in an effort to get a line on the actions of some of the gilded youths of the city whose sprees may get them into more serious trouble.

GOSPEL TEMPERANCE.

Francis Murphy Addresses Large Audience Last Night at Blanchard Hall and Many Sign Pledge.

Francis Murphy was full of fire and vigor last night as he addressed a large audience in Blanchard Hall on "The New Power." The speaker was eloquent and discoursed on the advantage of a clean life and told of the satisfaction of living for others. His stirring appeal induced many to come forward at the close of the address to sign the pledge and don the blue ribbon.

Brief talks were also made by Frank F. Pratt, H. Cullery, W. R. Galbraith and Rev. P. H. Bodkin. Musical numbers were given by Miss Callender, Mrs. Wayland Trask and Charles Lamb.

Orr & Hines Co.,
647 South Broadway,
will move to their new building on the Corner of Tenth and Flower, about May 21. Both phones 46.

Is Your Clock Accurate?

No need to tolerate an inaccurate clock. The work of Geneva expert repairers costs but little. Phone for our wagon — we will call for and deliver your clock free of charge and guarantee the work.

Home Phone 2004
Sunset, Main 6418

Watches Cleaned 75c

Geneva Watch & Optical Co.
305 South Broadway

THE RELIABLE STORES

All Brands of Gin

of mature age. Fine taste and absolute purity. We have your favorite brand in stock.

$1.00 a Bottle and up.
By the gallon $3.00 and up.

So. Cal. Wine Co.
218 West Fourth Street
Home Phone Ex. 18 Sunset Main 332
518 South Main Street
Sunset Phone Main 6461

SIEGELS "Womens and Childrens Wear"
Myer Siegel & Co.
251-255 SOUTH BROADWAY
"The Women's wear specialty house"

Women's Muslin Special Uuderwear Today $1.00

We place on sale for today only a lot of about 100 dozen women's Gowns, Drawers, Chemises and Corset Covers at an actual one-third off.

Undermuslins of our own make which is a guarantee of goodness, and the fine muslins, cambrics and nainsooks trimmed in new fashions, of embroideries, laces, beadings and insertions and the excellent finish has long popularized "Siegel's" as headquarters for women's underwear.

Today will be a marked day to every woman who knows our values, and if you haven't been a buyer of our undermuslins you shouldn't fail to take the advantage of purchasing today the most reliable

$1.50 undermuslins for..... $1.00

Sample Sale Women's Blouses

A sample sale of high grade women's waists at almost half price. Sheerest materials, the newest trimming designs and decided lingerie effect for summer wear, perfect fitting garments and exclusive, twelve to fifteen-dollar blouses on sale now and while they last at.... $8.75

Tuesday Special

Boys' and girls' kilts of beautiful wash materials, in pretty colorings for summer, also in all white, properly trimmed, nicely made in Russian effects, for ages from 2 to 6 years. $2.25 and $2.50 kilts on sale tomorrow (Tuesday) only..... $1.75

SIEGELS "Womens and Childrens Wear"

WHERE UNCLE BILL GOT THE CARBUNCLE

The man who flirts with trouble is apt to get it where Uncle Bill got the carbuncle.

And the man who buys a ready-made Frock Suit to be chief mourner at some burial of a bachelor's past is not only flirting with trouble, but he is actually paying good, hard cash for it, for of all the sad things of thread and scissors the saddest of all is the made-for-anybody Frock Suit.

Have yours made for yourself. And have it made by Brauer-Krohn.

$45, $55 and $70.

Brauer & Krohn
Tailors to Men Who Know.
THREE STORES.
129-130 S. Spring, 5th and Spring, and 114 1-2 South Main Street.
Phones—Main 3116 Home 2695.

Favor Us

and you will be a gainer by inspecting our immense line of water color and oil paintings, which we are selling

Regardless of Cost

as we are retiring from business. You'll find our prices on framing cheaper than you have ever hoped for.

THE McCLELLAN-KANST CO.
111-113 Winston St.,
Below Main, bet. 4th and 5th.

HAY

Nice and bright; will lessen your grain bill. Call and see it.

Clark Bros.
Dealers in
Coal and Wood
Hay and Grain
1249 So. Figueroa St.
Main 7807. Home Ex. 106.

Style, Finish and Design. Factory Prices
We Build, Repair and Refinish
RUBBER TIRES A SPECIALTY.
ADVANCE BUGGY CO.
Factory—3000 Central Ave. Repository and salesroom, 350-356 S. Los Angeles St.
Home 24784. South 2189.

If your scalp is unhealthy, it certainly needs treatment. If it is healthy, why, an occasional shampoo will keep it so. In either case, see us.

BENNETT TOILET PARLORS
N. E. Corner Fifth and Spring

WHITE PORT
$1.00 A GALLON.
STAR WINE AND GROCERY CO.
215 W. 5th St., Bet. Broadway and Hill.
Phones Main 2735, Home 1059.
Prompt Delivery. No Bar.

WELLS Velvety ICE CREAM.
Smooth, Delicious. Orders delivered.
Either Phone 397.
WELLS CANDY CO., 447 So. Spring St.

COMFORT, THE FIRST DAY WORN, IN *Queen Quality* SHOES
The J. Kaufmann Shoe Co. 451 So. Broadway.

All the
LATE BOOKS
Stoll & Thayer Co.
252 S. Spring St.

Writing Papers
New Tints and Shapes
Distinctive Style born of an accurate knowledge of social requirements.
Dies, Stamps, etc.
Engraving
SANBORN, VAIL & CO.
357 S. Broadway

There's one BEST place in every city for everything. The best place in Los Angeles to get delicious drinks is the Big White Onyx Fountain.
BOSWELL & NOYES, Third and Broadway.

Pierce Bros. & Co., Undertakers.
319 S. Flower. Tel. M. 1837. Lady attendant.

Choice Cut Flowers.
A large variety of floral designs can be secured from J. W. Wolfskill, No. 219 West Second street.

$15 set of teeth reduced to $10. 22 years in city. Dr. Cicero Stevens, 217½ South Spring.

DR. CLATTON, osteopath, office No. 748 Ottawa street. Consultation free.

Robt. L. Garrett & Co., Undertakers,
249 N. Main. Lady assistant. 'Phones 75.

Peck & Chase Co., Undertakers.
422 S. Hill. Both phones 61. Lady attendant.

MENTHOL Cough Syrup. Best for irritating throat coughs. All Sun Drug stores.

"Correct Hats for All Men"

Stylish Shirts

Shirts you get here are thoroughly made—they give good wear. They're cut to fit comfortably.

We're showing a wide range of correct ideas in shirts — right fabrics, right patterns. $1.00, $1.50, $2.00, $2.50. Our special $1.00 white shirts are winners.

Special Values in Panama and Straw Hats

Siegel Bros.
Hatters and Haberdashers
103-3a SPRING ST.
NADEAU HOTEL BLDG.

50c for a Good Shampoo

Any weight of hair—no matter how heavy or how long, our price for a careful scientific shampoo is 50c. We use the very newest methods, have beautiful sunny parlors and skillful attendants. The bowls we use are deep, allowing the hair to hang full length and we use hot air and sunshine for drying. Try our service—you'll like it.

WEAVER-JACKSON HAIR CO.
443 So. Broadway

FURNITURE

Our motto: The best goods for the least money. Watch for our special ads. Wednesdays and Sundays.

R. W. PIERCE FURNITURE CO.,
203-205-207 North Spring St.

INNES SHOES
QUALITY TO COST MORE BUT DON'T
253 S. BROADWAY
231 W. THIRD

Palmo Tablets

Transform weak, broken-down, nervous wrecks into magnificent types of physical perfection. They restore the nerves and kidneys to their normal conditions and make you look and feel years younger. Guaranteed. 50 cents. Book Free.
AT ALL SUN DRUG STORES.

New Caruso Records, with accompaniments by the Victor Orchestra. Complimentary Caruso recitals every day.
GEO. J. BIRKEL CO.
345-347 South Spring St.

Our Talcum Powder

Best for sick-room purposes. Antiseptic. Checks excessive perspiration. Makes patients comfortable. Prevents bed sores. Price 25c.

Dean is now at 214 South Spring Street, OFF DRUG CO., formerly SALE & SON.

SMOKERS FIND LEWIS' SINGLE BINDER
a Cigar better Quality than most 10¢ Cigars

"The Daylight Store"—Phones.
Jacoby Bros.
331-333-335 South Broadway

The second week of the big Anniversary eclipse even the first. Wonderful money saving tages offered in each department.

Sunday's papers will tell you about things and the low prices they are making.

PIANOS
WILEY B. ALLEN
Successors to Metzger
324 WEST FIFTH

FASTIDIO HAVANA CIGAR

The "TURNER" Shoe For Men
C. K. Baker
420 South Spring Street

WE SELL DESKS
342 South Spring St. **Bronson Desk Co.**

G. U. Whitney's Trunk Factory
Trunks, Suit Cases and Traveling Bags at Factory Prices.
3-ply light weight Elm Trunks from $5 to $30.
228 SOUTH MAIN STREET.

NOVELTIES WOMEN'S WEAR
Paris Cloak and Suit Co.
252 South Broadway

Gophir Diamonds

All rings, pins, brooches, studs, cuff buttons etc., formerly sold from $3.50 to $12.00 for this week only
$1.00
GOPHIR DIAMOND CO., 421 S. Broadway

Hoffman's
THE LARGEST Millinery HOUSE ON THE PACIFIC COAST
333½-335 S. SPRING ST. LOS ANGELES

Mr. C. E. Lindenstadt
Former Manager of Natick Tailors, Now with
BUFFALO WOOLEN CO.
242 South Spring St.

"PERFECTION BREW"
Edw. Germain Wine Co.
635 SOUTH MAIN STREET

Inspect our new line of
IRON BEDS
You will save money by so doing.
A. B. Wilmans & Co.
316 So. Spring St.

We save you money on carpets

DU BOIS & DAVIDS FURNITURE COMPANY
212-214 WEST SIXTH STREET

Just Over the Line from HIGH Rents and HIGH Prices

We Give Cred

No matter how little or how much you have to spend for furniture, we can save you money by our location—"just over the line from high rents and high prices"—means much to thinking people. Doing in rent and expenses enables us to sell good furniture from ten to twenty per cent less than other reliable house in the city. And your credit is good here. If you have just a little money to start furnish your home and let you enjoy its pleasures while you pay for the furniture. Our terms are simple, satisfactory and desirable. Take advantage of it.

"Money Savers" in Dining Room Furniture
Items Specially Priced for This Week

$3.90 buys a handsome quarter sawed oak box seat dining chair—cash or credit. We defy anybody to match this value.

$1.60 A handsome polished wood seat dining chair, popular newsdesign. Cash or credit.

$1.00 each for splendid hardwood dining chairs with shaped wood seat. Cash or credit.

$5.85 for a finely finished hardwood dining table, 5 feet long. Cash or credit. Exceptional value.

$8.50 Our leader in low priced dining tables. Handsome design; square top extending to 6 feet. Beautiful golden oak finish. A table that you would be asked several dollars more for in any other store.

Have You Heard About Our Plan to Give Away Desirable Furniture F

If you do not know about this plan, you ought to. Our little folder—"Free Furniture" explains the plan in detail. Call or phone for one. This plan is drawing much attention and you'll, for it's a bona fide trade-winning proposition—not a fake.